



PATIENT

Georgi Wiginton

SPECIES

Canine

BREED

Bernese Mountain Dog

SEX

Spayed female

AGE

7 ½ years

WEIGHT

118.4 lbs

INTERPRETED BY

Remo Lobetti, BVSc,
MMedVet (Med),
PhD, Dipl. ECVIM

IMAGING PERFORMED BY

Heather

HOSPITAL NAME

Animal Care Clinic of
Flanders

REFERRING VET

Dr. Hallihan

INVOICE

69354

DATE

12/5/25

PRESENTING CLINICAL SIGNS

History: hemorrhagic mass SQ groin - possible hemangiosarcoma - check spleen / liver for mets met check on 3 view rads neg 3-7 inch hemorrhagic mass sq groin area - firm, irregular
Abnormal PE/Chem/CBC/UA Results: cytology of mass - mesenchymal cells - poss. neoplasia

ULTRASONOGRAPHIC EXAMINATION OF THE ABDOMEN

Urinary System

The urinary bladder is small with a normal thickness and smooth appearance of the wall. Normal anechoic urine with no sediment or uroliths evident.

Normal appearance of the trigone area, proximal urethra, and iliac blood vessels.

Normal appearance and size of the iliac lymph nodes. Ureters not visualized, which can be considered a normal finding.

Normal renal size (left measured 6.0 cm, right measured 6.4 cm), architecture, echogenic appearance, cortico-medullary differentiation, which maintains a 1:3 cortex to medulla ratio, pelvis, and capsule. No infarcts, mineralization or renoliths evident.

Adrenal Glands

The adrenal glands are not visualized.

Spleen

Normal size and echogenic appearance. Smooth homogenous parenchyma and regular curvilinear capsule. Normal volume of the splenic vasculature without any overt congestion or thrombosis evident. No inflammatory, neoplastic, infarction, or infiltrative changes evident. The spleen measured 2.3 cm in width.

Liver

Normal size, echogenic appearance, portal markings, and regular curvilinear capsule. No nodules or masses evident. Normal appearance of the hepatic and portal vasculature.

Gallbladder

The gallbladder is full containing normal anechoic bile. Normal thickness and echogenic appearance of the wall. Normal size and appearance of the cystic and common bile duct.



PATIENT

Georgi Wiginton

SPECIES

Canine

BREED

Bernese Mountain Dog

SEX

Spayed female

AGE

7 ½ years

WEIGHT

118.4 lbs

INTERPRETED BY

Remo Lobetti, BVSc,
MMedVet (Med),
PhD, Dipl. ECVIM

IMAGING PERFORMED BY

Heather

HOSPITAL NAME

Animal Care Clinic of
Flanders

REFERRING VET

Dr. Hallihan

INVOICE

69354

DATE

12/5/25

Gastrointestinal

Normal appearance of the stomach, duodenum, small intestine, ileo-cecal junction, and colon with no loss of layering, 1:3 muscularis to mucosa ratio, normal wall thickness and peristaltic activity, and no distension of the lumen.

Pancreas

The visible sections of the pancreas are of normal size and echogenic appearance with a regular capsule. Normal echogenic appearance of the mesentery and fat surrounding the pancreas.

Free Abdomen

Normal mesenteric lymph nodes.

No ascites evident.

Hypoechoic mass like structure was noted in the subcutaneous tissue measuring 2.8 x 5.0 cm in size. Hyperechoic and edematous appearance of the surrounding tissue.

ULTRASONOGRAPHIC FINDINGS

- Subcutaneous mass.

INTERPRETATION OF THE FINDINGS & FURTHER RECOMMENDATIONS

The appearance of the subcutaneous mass is consistent with neoplasia as per the patient's history.

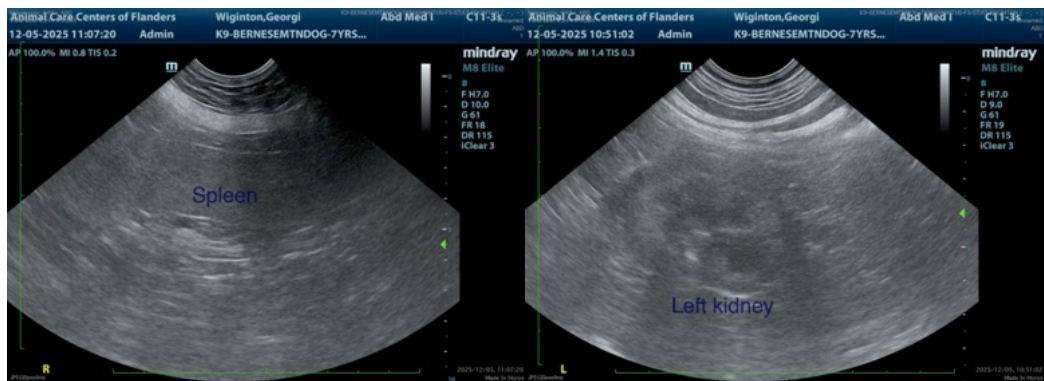



PATIENT

Georgi Wiginton

SPECIES

Canine

BREED

Bernese Mountain Dog

SEX

Spayed female

AGE

7 ½ years

WEIGHT

118.4 lbs

INTERPRETED BY

Remo Lobetti, BVSc,
MMedVet (Med),
PhD, Dipl. ECVIM

IMAGING PERFORMED BY

Heather

HOSPITAL NAME

Animal Care Clinic of
Flanders

REFERRING VET

Dr. Hallihan

INVOICE

69354

DATE

12/5/25

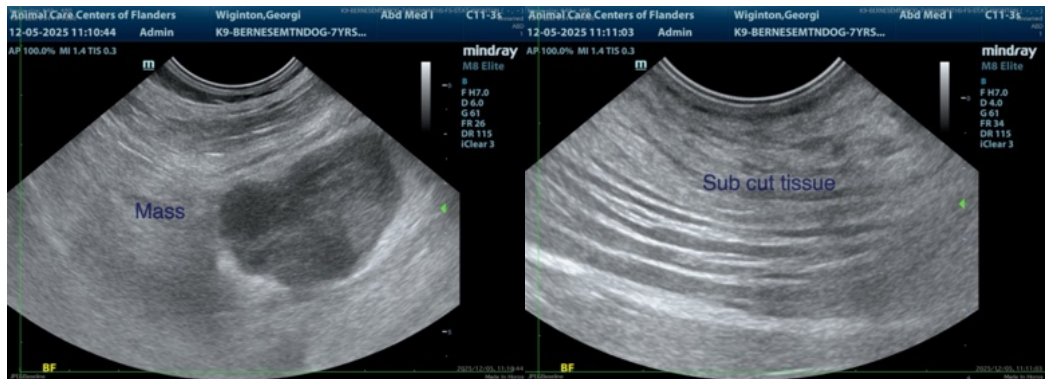
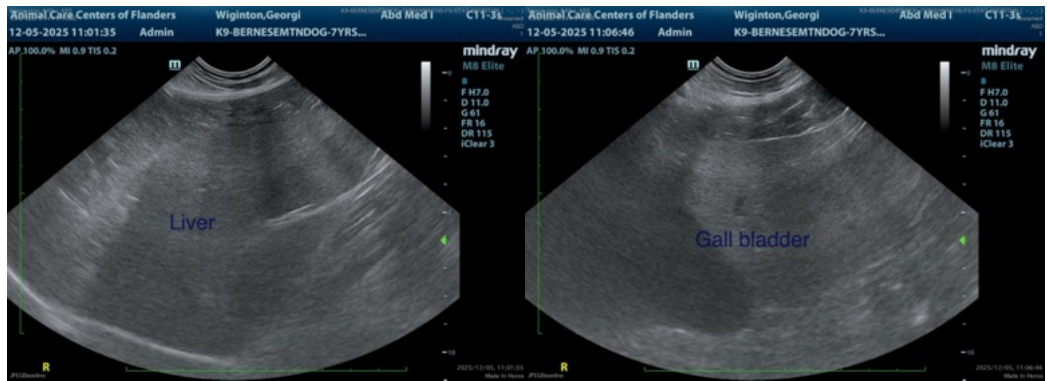
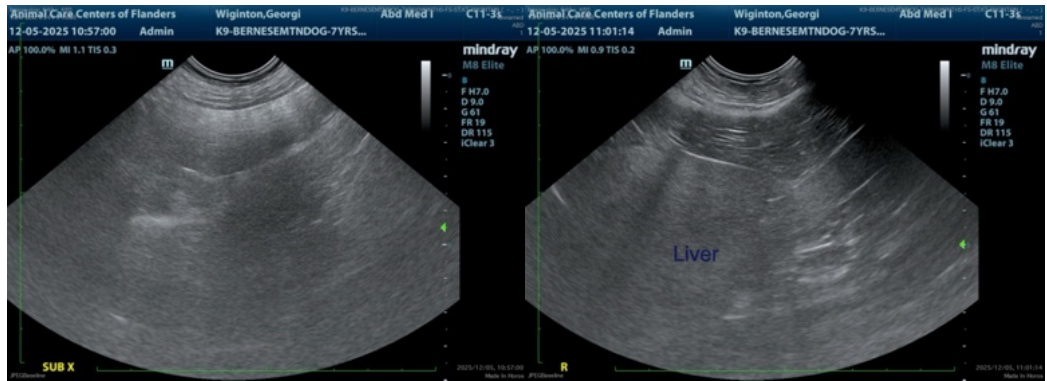
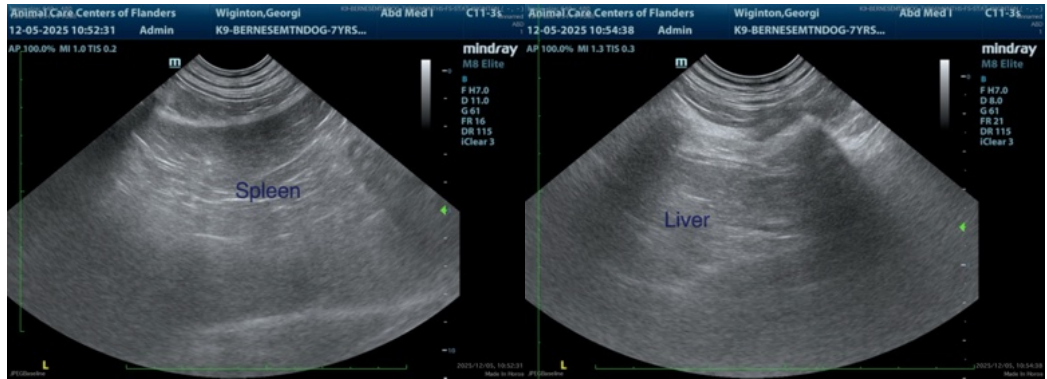



PATIENT

Georgi Wiginton

SPECIES

Canine

BREED

Bernese Mountain Dog

SEX

Spayed female

AGE

7 ½ years

WEIGHT

118.4 lbs

INTERPRETED BY

Remo Lobetti, BVSc,
MMedVet (Med),
PhD, Dipl. ECVIM

IMAGING PERFORMED BY

Heather

HOSPITAL NAME

Animal Care Clinic of
Flanders

REFERRING VET

Dr. Hallihan

INVOICE

69354

DATE

12/5/25

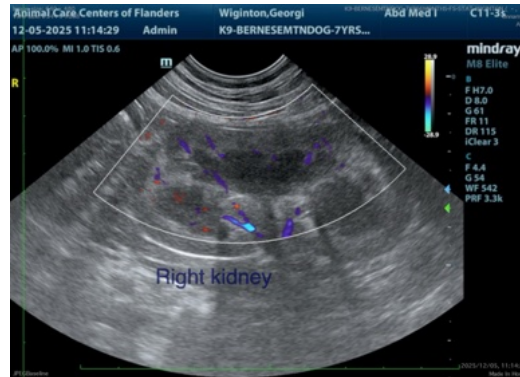

The information and recommendations provided are based on the images presented by the referring veterinarian/sonographer. No evaluation can be communicated regarding pathology that was not visible in the image/video clips provided.

Thank you for this referral. If the clinical or image interpretation does not parallel your findings or if I can be of any further assistance please contact me.

Remo Lobetti, BVSc, MMedVet (Med), PhD, Dipl. ECVIM (Internal Medicine)

info@sonopath.com