



PATIENT

Ginger Leclerc

SPECIES

Feline

BREED

Domestic Shorthair

SEX

Neutered male

AGE

11 years

WEIGHT

14.3 lbs

INTERPRETED BY

Remo Lobetti, BVSc,
MMedVet (Med),
PhD, Dipl. ECVIM

IMAGING PERFORMED BY

Dr. Gavin Casper

HOSPITAL NAME

Hometown AH Florida

REFERRING VET

Dr. Hopkins

INVOICE

69713

DATE

12/30/25

PRESENTING CLINICAL SIGNS

History: Managed hyperthyroid on 2.5mg Q12 Poss bladder mass/irregularity noted on Cysto sampling for Senior panel No gross hematuria or urinary changes. RC bluecare hematuria crystals did NOT show changes indicative of hematuria. Urine culture neg UPC neg
Abnormal PE/Chem/CBC/UA Results: Recent senior panel and culture results attached doppler bp - avg systolic 168

Urinary System

The urinary bladder is full with a normal thickness and smooth appearance of the wall. A small amount of floating, hyperechogenic sediment.

Normal appearance of the trigone area, proximal urethra, and iliac blood vessels.

Normal appearance and size of the iliac lymph nodes. Ureters not visualized, which can be considered a normal finding.

Normal renal size (left measured 4.2 cm, right measured 4.0 cm), architecture, echogenic appearance, cortico-medullary differentiation, which maintains a 1:3 cortex to medulla ratio, pelvis, and capsule. No infarcts, mineralization or renoliths evident.

Adrenal Glands

The adrenal glands were not visualized.

Spleen

The spleen was enlarged and measured 1.2 cm in width, but maintained a normal echogenic appearance, smooth homogenous parenchyma and a regular curvilinear capsule.

Liver

Normal size, echogenic appearance, portal markings, and regular curvilinear capsule. No nodules or masses evident. Normal appearance of the hepatic and portal vasculature.

Gallbladder

The gallbladder is small containing normal anechoic bile. Normal thickness and echogenic appearance of the wall. Normal size and appearance of the cystic and common bile duct.



PATIENT

Ginger Leclerc

SPECIES

Feline

BREED

Domestic Shorthair

SEX

Neutered male

AGE

11 years

WEIGHT

14.3 lbs

INTERPRETED BY

Remo Lobetti, BVSc,
MMedVet (Med),
PhD, Dipl. ECVIM

IMAGING PERFORMED BY

Dr. Gavin Casper

HOSPITAL NAME

Hometown AH Florida

REFERRING VET

Dr. Hopkins

INVOICE

69713

DATE

12/30/25

Gastrointestinal

Normal appearance of the stomach, duodenum, small intestine, ileo-cecal junction, and colon with no loss of layering, 1:3 muscularis to mucosa ratio, normal wall thickness and peristaltic activity, and no distension of the lumen.

Pancreas

The visible sections of the pancreas are of normal size and echogenic appearance with a regular capsule. Normal echogenic appearance of the mesentery and fat surrounding the pancreas.

Free Abdomen

Normal mesenteric lymph nodes.

No ascites evident.

ULTRASONOGRAPHIC FINDINGS

- Splenomegaly.
- Urinary bladder sediment.

INTERPRETATION OF THE FINDINGS & FURTHER RECOMMENDATIONS

The most likely etiology for the splenomegaly would be reactive hyperplasia with splenitis and infiltrative neoplasia a less likely differential diagnosis.

The urinary bladder sediment is most likely incidental debris.

Further assessment would be FNA cytology of the spleen.

Specific therapy would be dependent on an etiological diagnosis.

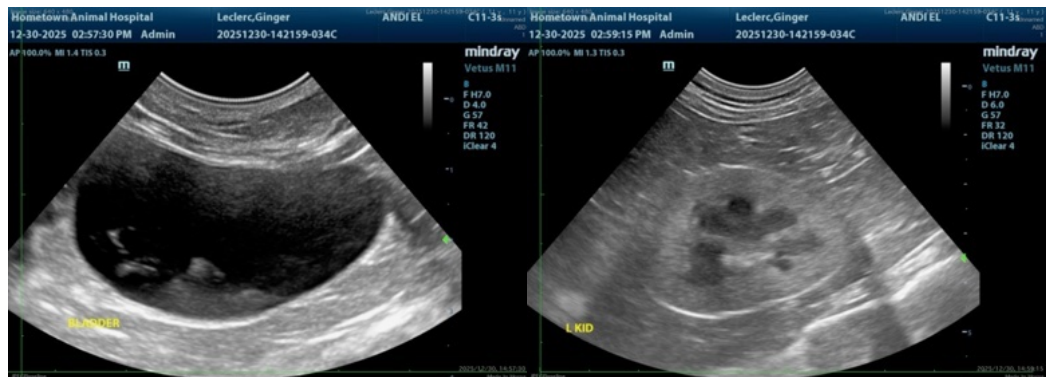

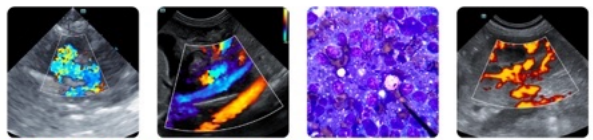

PATIENT

Ginger Leclerc

SPECIES

Feline

BREED

Domestic Shorthair

SEX

Neutered male

AGE

11 years

WEIGHT

14.3 lbs

INTERPRETED BY

Remo Lobetti, BVSc,
MMedVet (Med),
PhD, Dipl. ECVIM

IMAGING PERFORMED BY

Dr. Gavin Casper

HOSPITAL NAME

Hometown AH Florida

REFERRING VET

Dr. Hopkins

INVOICE

69713

DATE

12/30/25

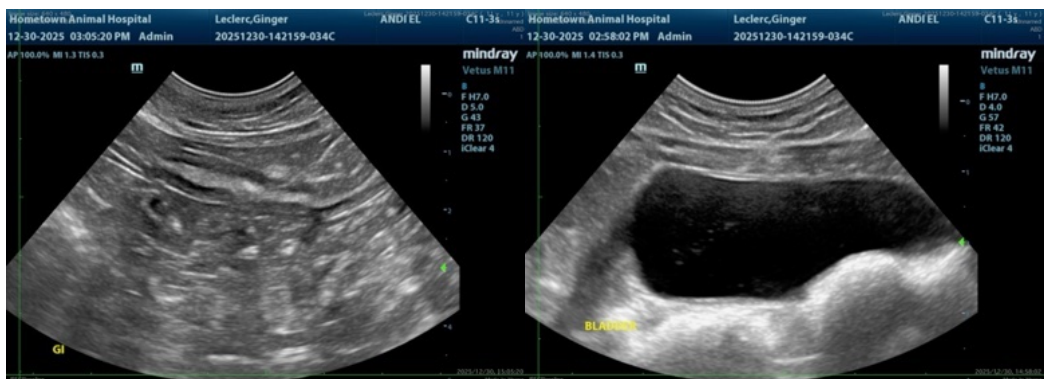
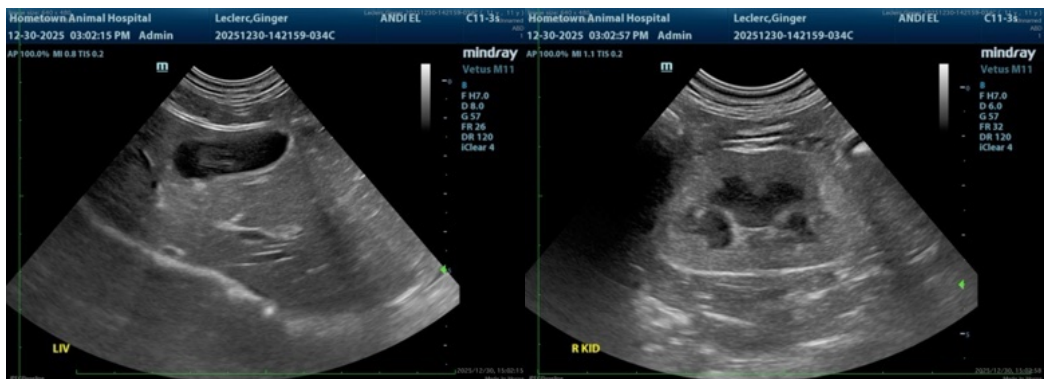
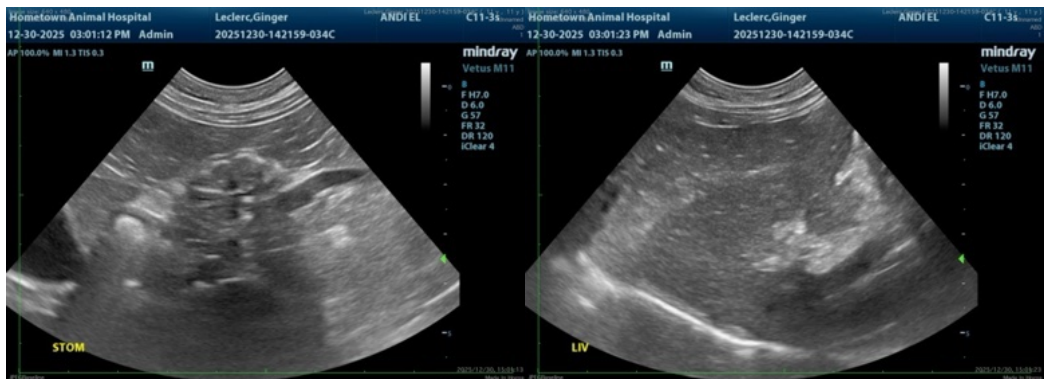
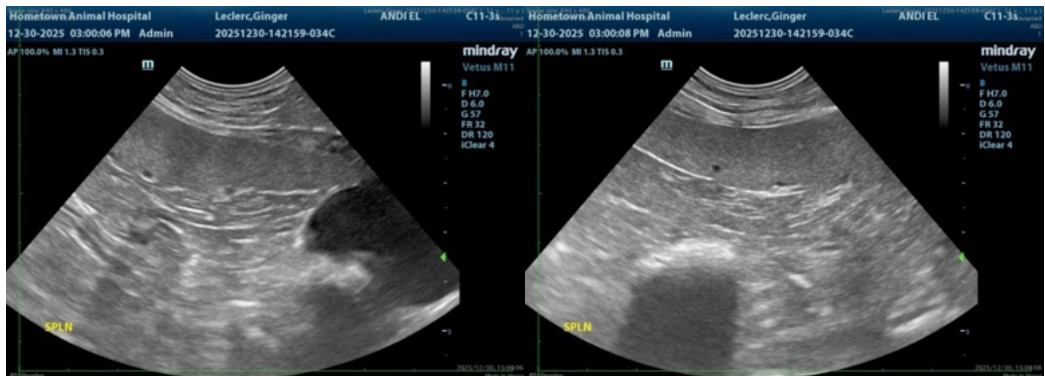

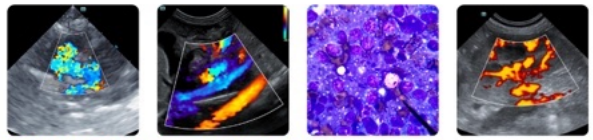

PATIENT

Ginger Leclerc

SPECIES

Feline

BREED

Domestic Shorthair

SEX

Neutered male

AGE

11 years

WEIGHT

14.3 lbs

INTERPRETED BY

Remo Lobetti, BVSc,
MMedVet (Med),
PhD, Dipl. ECVIM

IMAGING PERFORMED BY

Dr. Gavin Casper

HOSPITAL NAME

Hometown AH Florida

REFERRING VET

Dr. Hopkins

INVOICE

69713

DATE

12/30/25

The information and recommendations provided are based on the images presented by the referring veterinarian/sonographer. No evaluation can be communicated regarding pathology that was not visible in the image/video clips provided.

Thank you for this referral. If the clinical or image interpretation does not parallel your findings or if I can be of any further assistance please contact me.

Remo Lobetti, BVSc, MMedVet (Med), PhD, Dipl. ECVIM (Internal Medicine)

info@sonopath.com