



PATIENT

Dozer Pollock

SPECIES

Canine

BREED

Golden Retriever

SEX

Neutered male

AGE

9 years

WEIGHT

61 lbs

INTERPRETED BY

Remo Lobetti, BVSc,
MedVet (Med), PhD,
Dipl. ECVIM

IMAGING PERFORMED BY

Dr. John Bucha

HOSPITAL NAME

Harveys Lake VC

REFERRING VET

Dr. Bucha

INVOICE

69666

DATE

12/30/25

PRESENTING CLINICAL SIGNS

History: Owner noticed a large abdomen and took Dozer to the Emergency Hospital on 12-24-25. Emergency mass removal was completed on 12-26-25 at Harveys Lake Veterinary Clinic, Just sending in the ultrasound report to complete the case. Patient stayed in the local emergency hospital for 2 days after the surgery and went home on 12-29-25. Eating and drinking well with good activity.

ULTRASONOGRAPHIC EXAMINATION OF THE ABDOMEN

Urinary System

The urinary bladder is full with a normal thickness and smooth appearance of the wall. A small amount of floating, hyperechogenic sediment.

Normal appearance of the trigone area, proximal urethra, and iliac blood vessels.

Normal appearance and size of the iliac lymph nodes. Ureters not visualized, which can be considered a normal finding.

Normal left renal size (7.6 cm), architecture, echogenic appearance, cortico-medullary differentiation, which maintains a 1:3 cortex to medulla ratio, pelvis, and capsule. No infarcts, mineralization or renoliths evident. The right kidney was not visualized.

The prostate is small and hypoechogenic.

Adrenal Glands

The left adrenal gland is normal in shape, echogenic appearance, size, position, and appearance of the visible peri-adrenal vasculature. Left adrenal gland measured 0.53 cm and 0.48 cm in width. The right adrenal gland was not visualized.

Spleen

The spleen was enlarged and irregular with a mottled echogenic, cystic mass that appears to be involving the whole spleen measuring at least 13 cm in size. Hyperechogenic appearance of the mesentery surrounding the mass.

Liver

Normal size, echogenic appearance, portal markings, and regular curvilinear capsule. No nodules or masses evident. Normal appearance of the hepatic and portal vasculature.

Gallbladder

The gallbladder is small containing normal anechoic bile. Normal thickness and echogenic appearance of the wall. Normal size and appearance of the cystic and common bile duct.



PATIENT

Dozer Pollock

SPECIES

Canine

BREED

Golden Retriever

SEX

Neutered male

AGE

9 years

WEIGHT

61 lbs

INTERPRETED BY

Remo Lobetti, BVSc,
MedVet (Med), PhD,
Dipl. ECVIM

IMAGING PERFORMED BY

Dr. John Bucha

HOSPITAL NAME

Harveys Lake VC

REFERRING VET

Dr. Bucha

INVOICE

69666

DATE

12/30/25

Gastrointestinal

Normal appearance of the stomach, duodenum, small intestine, ileo-cecal junction, and colon with no loss of layering, 1:3 muscularis to mucosa ratio, normal wall thickness and peristaltic activity, and no distension of the lumen.

Pancreas

The pancreas was not visualized.

Free Abdomen

Normal mesenteric lymph nodes.

No ascites evident.

Thorax

Normal appearance of the heart. No pericardial or pleural effusion evident.

ULTRASONOGRAPHIC FINDINGS

- Splenic mass.
- Urinary bladder sediment.

INTERPRETATION OF THE FINDINGS & FURTHER RECOMMENDATIONS

The most likely etiology for the splenic mass would be neoplasia with granulomatous disease an unlikely differential diagnosis.

The most likely etiology for the urinary bladder sediment would be incidental debris with crystalluria, hematuria and bacterial cystitis a less likely differential diagnosis.

Further specific therapy needs to be based on the histopathology of the splenic mass. Urinalysis and possibly urine culture could be considered.



PATIENT

Dozer Pollock

SPECIES

Canine

BREED

Golden Retriever

SEX

Neutered male

AGE

9 years

WEIGHT

61 lbs

INTERPRETED BY

Remo Lobetti, BVSc,
MedVet (Med), PhD,
Dipl. ECVIM

IMAGING PERFORMED BY

Dr. John Bucha

HOSPITAL NAME

Harveys Lake VC

REFERRING VET

Dr. Bucha

INVOICE

69666

DATE

12/30/25

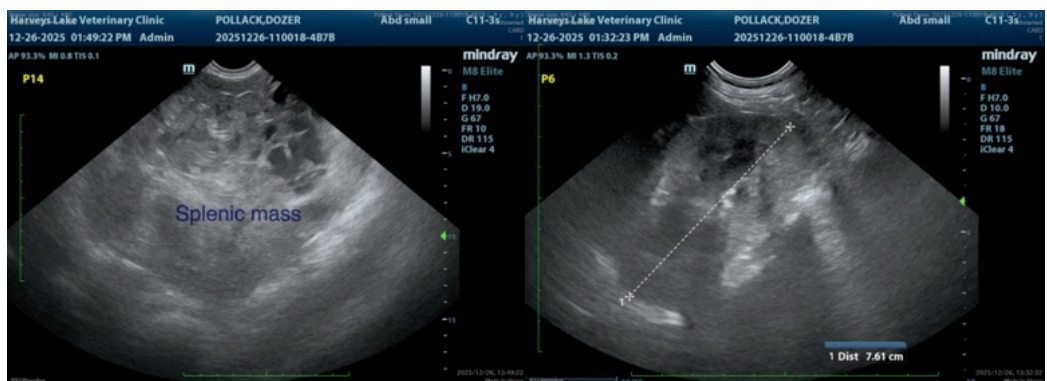
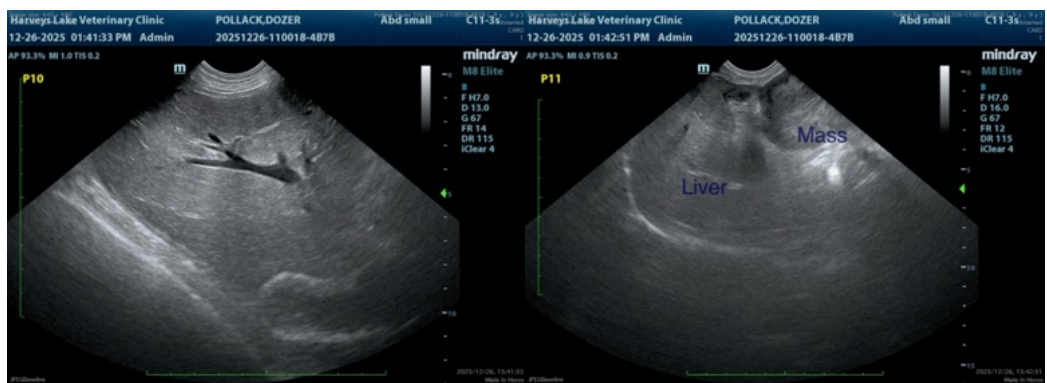
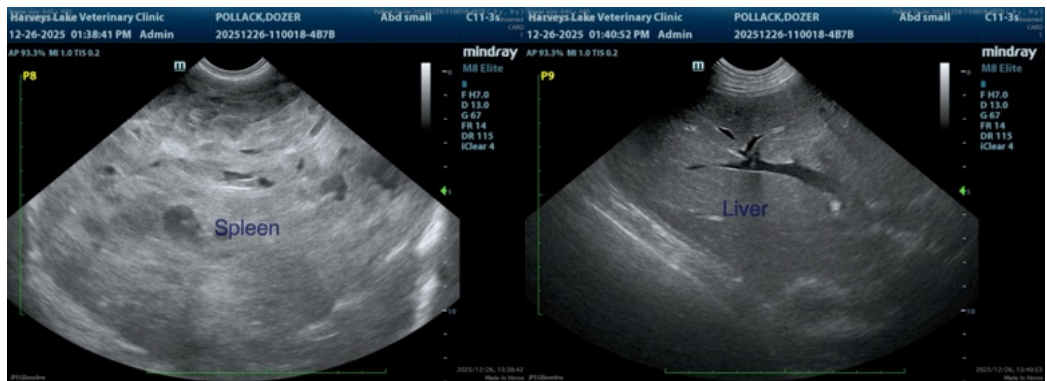
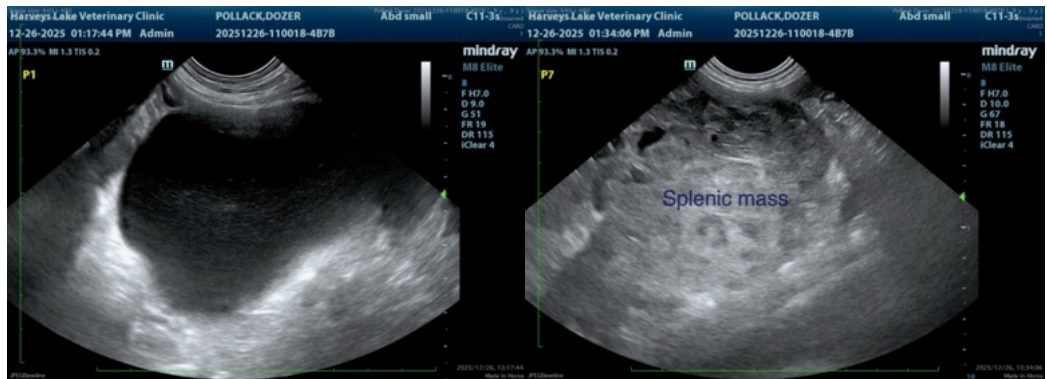



PATIENT

Dozer Pollock

SPECIES

Canine

BREED

Golden Retriever

SEX

Neutered male

AGE

9 years

WEIGHT

61 lbs

INTERPRETED BY

Remo Lobetti, BVSc,
MedVet (Med), PhD,
Dipl. ECVIM

IMAGING PERFORMED BY

Dr. John Bucha

HOSPITAL NAME

Harveys Lake VC

REFERRING VET

Dr. Bucha

INVOICE

69666

DATE

12/30/25



The information and recommendations provided are based on the images presented by the referring veterinarian/sonographer. No evaluation can be communicated regarding pathology that was not visible in the image/video clips provided.

Thank you for this referral. If the clinical or image interpretation does not parallel your findings or if I can be of any further assistance please contact me.

Remo Lobetti, BVSc, MMedVet (Med), PhD, Dipl. ECVIM (Internal Medicine)

info@sonopath.com