



PATIENT

Coco Smith

SPECIES

Canine

BREED

Labrador

SEX

Spayed female

AGE

5 years

WEIGHT

48.5 lbs

PRESENTING CLINICAL SIGNS

History: P presented for PU/PD and recent onset of urinary incontinence. P losing wt but O has also been feeding her very lean raw diet with no grains. P was put on Proin 74 mg QD and P has been on 5 mg pred QD x 3 yrs (derm DVM prescribed this)

Abnormal PE/Chem/CBC/UA Results: normal blood work done 10/2025 UA unremarkable other than low USG USG repeated on first am sample and was 1.012

ULTRASONOGRAPHIC EXAMINATION OF THE ABDOMEN

Urinary System

The urinary bladder is small with a normal thickness and smooth appearance of the wall. Normal anechoic urine with no sediment or uroliths evident.

Normal appearance of the trigone area, proximal urethra, and iliac blood vessels.

Normal appearance and size of the iliac lymph nodes. Ureters not visualized, which can be considered a normal finding.

Normal renal size (left measured 5.8 cm, right measured 5.8 cm), architecture, echogenic appearance, cortico-medullary differentiation, which maintains a 1:3 cortex to medulla ratio, pelvis, and capsule. No infarcts, mineralization or renoliths evident.

INTERPRETED BY

Remo Lobetti, BVSc,
MMedVet (Med),
PhD, Dipl. ECVIM

IMAGING PERFORMED BY

Dr. Ruth Loomis

HOSPITAL NAME

Brookwood AC

REFERRING VET

Dr. Loomis

INVOICE

69679

DATE

12/30/25

Adrenal Glands

The adrenal glands are small in size, but maintain normal shape, echogenic appearance, position, and appearance of the visible peri-adrenal vasculature. Left adrenal gland measured 0.31 cm and 0.36 cm in width. The right adrenal gland measured 0.35 cm and 0.42 cm in width.

Spleen

Normal size and echogenic appearance. Smooth homogenous parenchyma and regular curvilinear capsule. Normal volume of the splenic vasculature without any overt congestion or thrombosis evident. No inflammatory, neoplastic, infarction, or infiltrative changes evident. The spleen measured 1.7 cm in width.

Liver

Normal size, echogenic appearance, portal markings, and regular curvilinear capsule. No nodules or masses evident. Normal appearance of the hepatic and portal vasculature.

Gallbladder

The gallbladder is full containing a moderate amount of non-adhered, hyperechogenic sediment. Normal thickness and echogenic appearance of the wall. Normal size and appearance of the cystic and common bile duct.

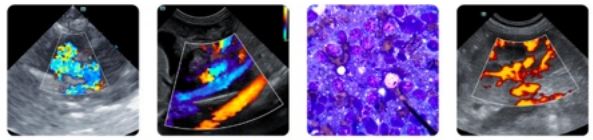

PATIENT

Coco Smith

SPECIES

Canine

BREED

Labrador

SEX

Spayed female

AGE

5 years

WEIGHT

48.5 lbs

INTERPRETED BY

Remo Lobetti, BVSc,
MMedVet (Med),
PhD, Dipl. ECVIM

IMAGING PERFORMED BY

Dr. Ruth Loomis

HOSPITAL NAME

Brookwood AC

REFERRING VET

Dr. Loomis

INVOICE

69679

DATE

12/30/25

Gastrointestinal

Normal appearance of the stomach, duodenum, small intestine, ileo-cecal junction, and colon with no loss of layering, 1:3 muscularis to mucosa ratio, normal wall thickness and peristaltic activity, and no distension of the lumen. Fecal material was present in the colon.

Pancreas

The visible sections of the pancreas are of normal size and echogenic appearance with a regular capsule. Normal echogenic appearance of the mesentery and fat surrounding the pancreas.

Free Abdomen

Normal mesenteric lymph nodes.

No ascites evident.

ULTRASONOGRAPHIC FINDINGS

- Small adrenal glands.
- Gallbladder sediment.

INTERPRETATION OF THE FINDINGS & FURTHER RECOMMENDATIONS

The small adrenal glands can be ascribed to the chronic prednisolone therapy.

The gallbladder sediment is most likely an incidental finding.

The most likely etiology for the PU/PD and the low urine specific gravity would be the chronic Prednisolone therapy.

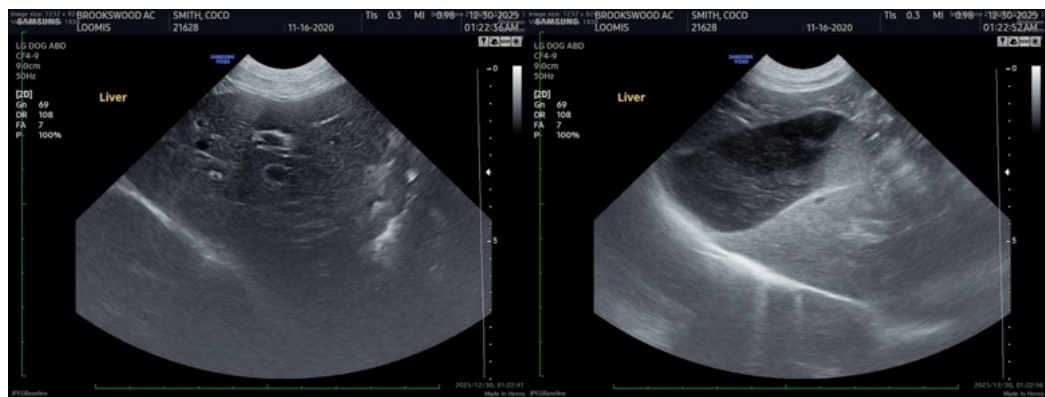



PATIENT

Coco Smith

SPECIES

Canine

BREED

Labrador

SEX

Spayed female

AGE

5 years

WEIGHT

48.5 lbs

INTERPRETED BY

Remo Lobetti, BVSc,
MMedVet (Med),
PhD, Dipl. ECVIM

IMAGING PERFORMED BY

Dr. Ruth Loomis

HOSPITAL NAME

Brookwood AC

REFERRING VET

Dr. Loomis

INVOICE

69679

DATE

12/30/25

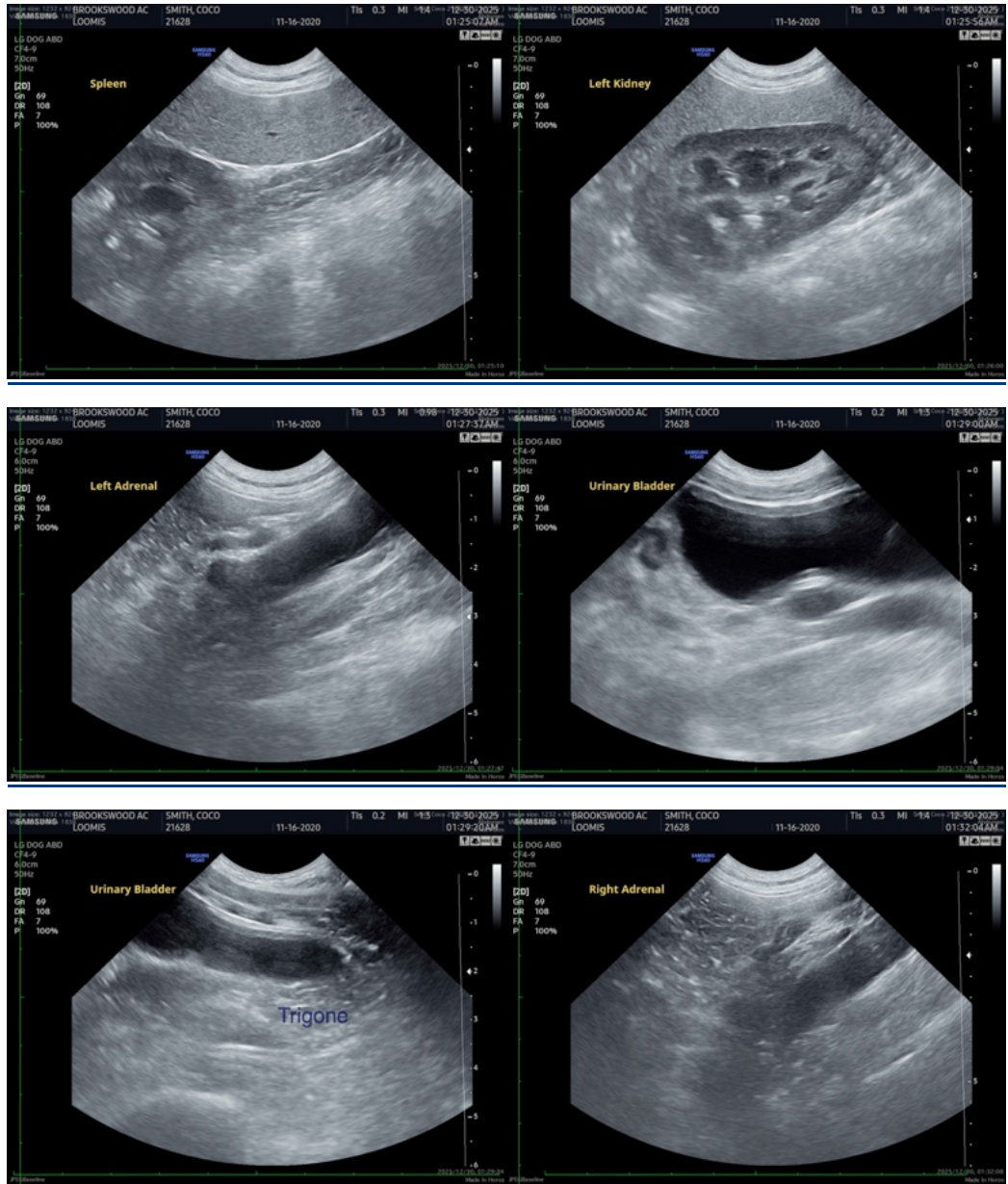



PATIENT

Coco Smith

SPECIES

Canine

BREED

Labrador

SEX

Spayed female

AGE

5 years

WEIGHT

48.5 lbs

INTERPRETED BY

Remo Lobetti, BVSc,
MMedVet (Med),
PhD, Dipl. ECVIM

IMAGING PERFORMED BY

Dr. Ruth Loomis

HOSPITAL NAME

Brookwood AC

REFERRING VET

Dr. Loomis

INVOICE

69679

DATE

12/30/25

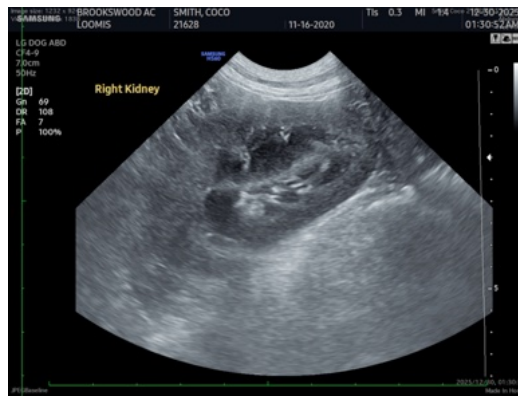
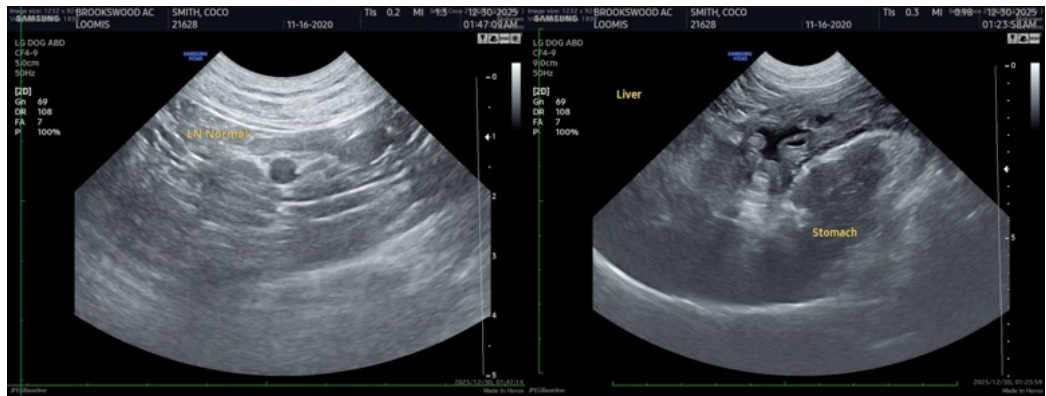

The information and recommendations provided are based on the images presented by the referring veterinarian/sonographer. No evaluation can be communicated regarding pathology that was not visible in the image/video clips provided.

Thank you for this referral. If the clinical or image interpretation does not parallel your findings or if I can be of any further assistance please contact me.

Remo Lobetti, BVSc, MMedVet (Med), PhD, Dipl. ECVIM (Internal Medicine)

info@sonopath.com