

PATIENT

Woody Fabiano

SPECIES

Canine

BREED

Poodle

SEX

Neutered Male

AGE

4 Years

WEIGHT

15.10 Pounds

INTERPRETED BY

Remo Lobetti, BVSc,
MMedVet (Med),
PhD, Dipl. ECVIM
(Internal Medicine)

**IMAGING
PERFORMED BY**

Denise Bruno RDMS,
LVT

HOSPITAL NAME

Kenilworth AH

REFERRING VET

Dr. Mansour

INVOICE

35085

DATE

12/26/25

PRESENTING CLINICAL SIGNS

History: Abnormal labs. Evaluate for neoplasia. Labs attached.

ULTRASONOGRAPHIC EXAMINATION OF THE ABDOMEN

Urinary System

Full urinary bladder with a normal thickness and smooth appearance of the wall. Normal anechoic urine with no sediment or uroliths evident. Normal appearance of the trigone area, proximal urethra (0.3 cm), and iliac blood vessels. Normal appearance and size of the iliac lymph nodes. Ureters not visualized, which can be considered a normal finding.

Small hypoechogenic prostate, measuring 0.7 cm in width.

Normal renal size, architecture, echogenic appearance, cortico-medullary differentiation, which maintains a 1:3 cortex to medulla ratio, pelvis, and capsule. No infarcts, mineralization or renoliths evident. The left kidney measured 4.3 cm. The right kidney measured 4.5 cm. Normal color flow pattern is evident in both kidneys.

Adrenal Glands

Normal shape, echogenic appearance, size, position, and appearance of the visible peri-adrenal vasculature. The left adrenal gland measured 1.92 cm in length x 0.58 cm and 0.45 cm in width. The right adrenal gland measured 1.73 cm in length x 0.39 cm and 0.29 cm in width.

Spleen

Normal size (2.3 cm in width) and echogenic appearance. Smooth homogenous parenchyma and regular curvilinear capsule. Normal volume of the splenic vasculature without any overt congestion or thrombosis evident. No inflammatory, neoplastic, infarction, or infiltrative changes evident.

Liver

Normal size, echogenic appearance, portal markings, and regular curvilinear capsule. No nodules or masses evident. Normal appearance of the hepatic and portal vasculature.

Gallbladder

Full gallbladder containing a large amount of non-adhered hyperechogenic sediment. Normal thickness and echogenic appearance of the wall. Normal size and appearance of the cystic and common bile duct.

Gastrointestinal

Normal appearance of the stomach, duodenum, small intestine (up to 0.4 cm), ileo-cecal junction, and colon with no loss of layering, 1:3 muscularis to mucosa ratio, normal wall thickness and peristaltic activity, and no distension of the lumen.

Pancreas

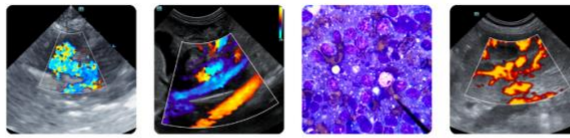

PATIENT

Woody Fabiano

SPECIES

Canine

BREED

Poodle

SEX

Neutered Male

AGE

4 Years

WEIGHT

15.10 Pounds

INTERPRETED BY

Remo Lobetti, BVSc,
MMedVet (Med),
PhD, Dipl. ECVIM
(Internal Medicine)

IMAGING PERFORMED BY

Denise Bruno RDMS,
LVT

HOSPITAL NAME

Kenilworth AH

REFERRING VET

Dr. Mansour

INVOICE

35085

DATE

12/26/25

Visible sections of the pancreas are of normal size and echogenic appearance with a regular capsule. Normal echogenic appearance of the mesentery and fat surrounding the pancreas.

Free Abdomen

Normal mesenteric lymph nodes.

No ascites evident.

ULTRASONOGRAPHIC FINDINGS

- Gallbladder sediment

INTERPRETATION OF THE FINDINGS & FURTHER RECOMMENDATIONS

Although the gallbladder sediment is most likely an incidental finding, monitoring for the development of a mucocele would be recommended.

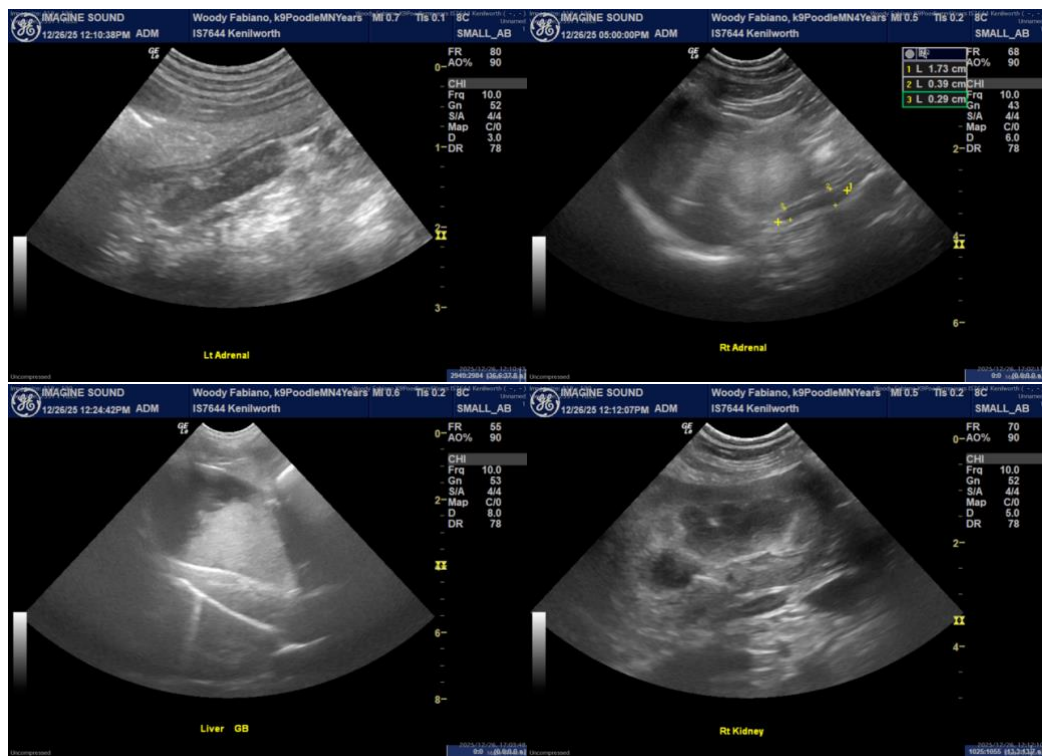



PATIENT

Woody Fabiano

SPECIES

Canine

BREED

Poodle

SEX

Neutered Male

AGE

4 Years

WEIGHT

15.10 Pounds

INTERPRETED BY

Remo Lobetti, BVSc, MMedVet (Med), PhD, Dipl. ECVIM (Internal Medicine)

IMAGING PERFORMED BY

Denise Bruno RDMS, LVT

HOSPITAL NAME

Kenilworth AH

REFERRING VET

Dr. Mansour

INVOICE

35085

DATE

12/26/25

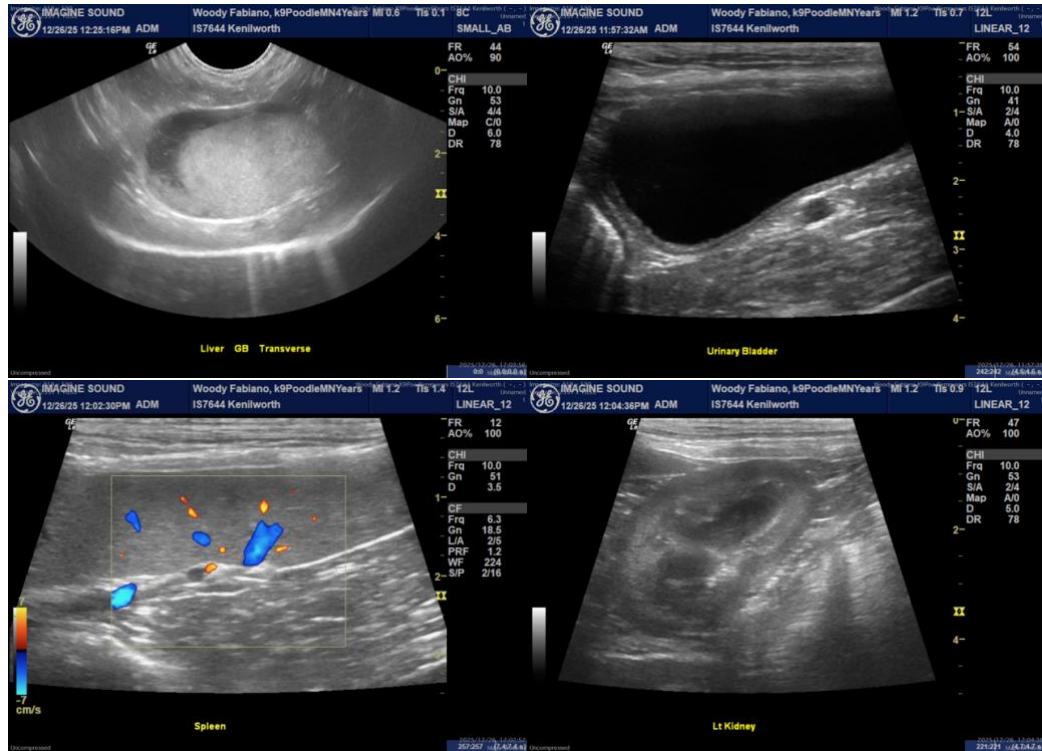

The information and recommendations provided are based on the images presented by the referring veterinarian/sonographer. No evaluation can be communicated regarding pathology that was not visible in the image/video clips provided.

Thank you for this referral. If the clinical or image interpretation does not parallel your findings or if I can be of any further assistance, please contact me.

Remo Lobetti, BVSc, MMedVet (Med), PhD, Dipl. ECVIM (Internal Medicine)

info@sonopath.com