



## PATIENT

Willy Miller

## SPECIES

Canine

## BREED

Mixed

## SEX

Neutered Male

## AGE

6

## WEIGHT

56

## INTERPRETED BY

Remo Lobetti, BVSc,  
MMedVet (Med),  
PhD, Dipl. ECVIM  
(Internal Medicine)

## IMAGING PERFORMED BY

Melissa Pascucci

## HOSPITAL NAME

American AH

## REFERRING VET

Dr. Arculli

## INVOICE

35079

## DATE

12/26/25

## PRESENTING CLINICAL SIGNS

History: Drinking more than normal - pacing and restless but that got better on novox- thought it was his back hurting. - proviable capsules, novox 50mg BID since 12/23 - last AUS March 2025 unremarkable.

Abnormal PE/Chem/CBC/UA Results: 1.024 USG bw wnl

## ULTRASONOGRAPHIC EXAMINATION OF THE ABDOMEN

### *Urinary System*

Small urinary bladder with a normal thickness and smooth appearance of the wall. Normal anechoic urine with no sediment or uroliths evident. Normal appearance of the trigone area, proximal urethra, and iliac blood vessels. Normal appearance and size of the iliac lymph nodes. Ureters not visualized, which can be considered a normal finding.

Small hypoechogenic prostate, measuring 1.0 cm in width.

The left kidney was normal in size, architecture, echogenic appearance, cortico-medullary differentiation, which maintains a 1:3 cortex to medulla ratio, pelvis, and capsule. No infarcts, mineralization or renoliths evident. The left kidney measured 6.6 cm. Normal color flow pattern was evident in the left kidney.

The right kidney was large and irregular with a mottled echogenic poorly vascularized mass, measuring approximately 6.0 cm x 8.0 cm in size.

### *Adrenal Glands*

The left adrenal gland was normal in shape, echogenic appearance, size, position, and appearance of the visible peri-adrenal vasculature. The left adrenal gland measured 0.61 cm and 0.5 cm in width.

The right adrenal gland was not visualized.

### *Spleen*

Normal size (2.6 cm in width) and echogenic appearance. Smooth homogenous parenchyma and regular curvilinear capsule. Normal volume of the splenic vasculature without any overt congestion or thrombosis evident. No inflammatory, neoplastic, infarction, or infiltrative changes evident.

### *Liver*

Normal size, echogenic appearance, portal markings, and regular curvilinear capsule. No nodules or masses evident. Normal appearance of the hepatic and portal vasculature.

### *Gallbladder*

Full gallbladder, containing normal anechoic bile. Normal thickness and echogenic appearance of the wall. Normal size and appearance of the cystic and common bile duct.

### *Gastrointestinal*



## PATIENT

Willy Miller

Normal appearance of the stomach, duodenum, small intestine, ileo-cecal junction, and colon with no loss of layering, 1:3 muscularis to mucosa ratio, normal wall thickness and peristaltic activity, and no distension of the lumen.

## SPECIES

Canine

### *Pancreas*

Visible sections of the pancreas are of normal size and echogenic appearance with a regular capsule. Normal echogenic appearance of the mesentery and fat surrounding the pancreas.

## BREED

Mixed

### *Free Abdomen*

Normal mesenteric lymph nodes.

## SEX

Neutered Male

No ascites evident.

## ULTRASONOGRAPHIC FINDINGS

## AGE

6

- Right renal mass

## INTERPRETATION OF THE FINDINGS & FURTHER RECOMMENDATIONS

## WEIGHT

56

The most likely etiology for the right renal mass would be neoplasia. Further assessment would be 3 view thoracic radiographs and possibly FNA cytology of the mass. Right sided nephrectomy should be considered, as it could be both diagnostic and therapeutic, with further specific therapy dependent on an etiological diagnosis.

## INTERPRETED BY

Remo Lobetti, BVSc,  
MMedVet (Med),  
PhD, Dipl. ECVIM  
(Internal Medicine)

## IMAGING PERFORMED BY

Melissa Pascucci

## HOSPITAL NAME

American AH

## REFERRING VET

Dr. Arculli

## INVOICE

35079

## DATE

12/26/25



**PATIENT**

Willy Miller

**SPECIES**

Canine

**BREED**

Mixed

**SEX**

Neutered Male

**AGE**

6

**WEIGHT**

56

**INTERPRETED BY**

Remo Lobetti, BVSc,  
MMedVet (Med),  
PhD, Dipl. ECVIM  
(Internal Medicine)

**IMAGING PERFORMED BY**

Melissa Pascucci

**HOSPITAL NAME**

American AH

**REFERRING VET**

Dr. Arculli

**INVOICE**

35079

**DATE**

12/26/25

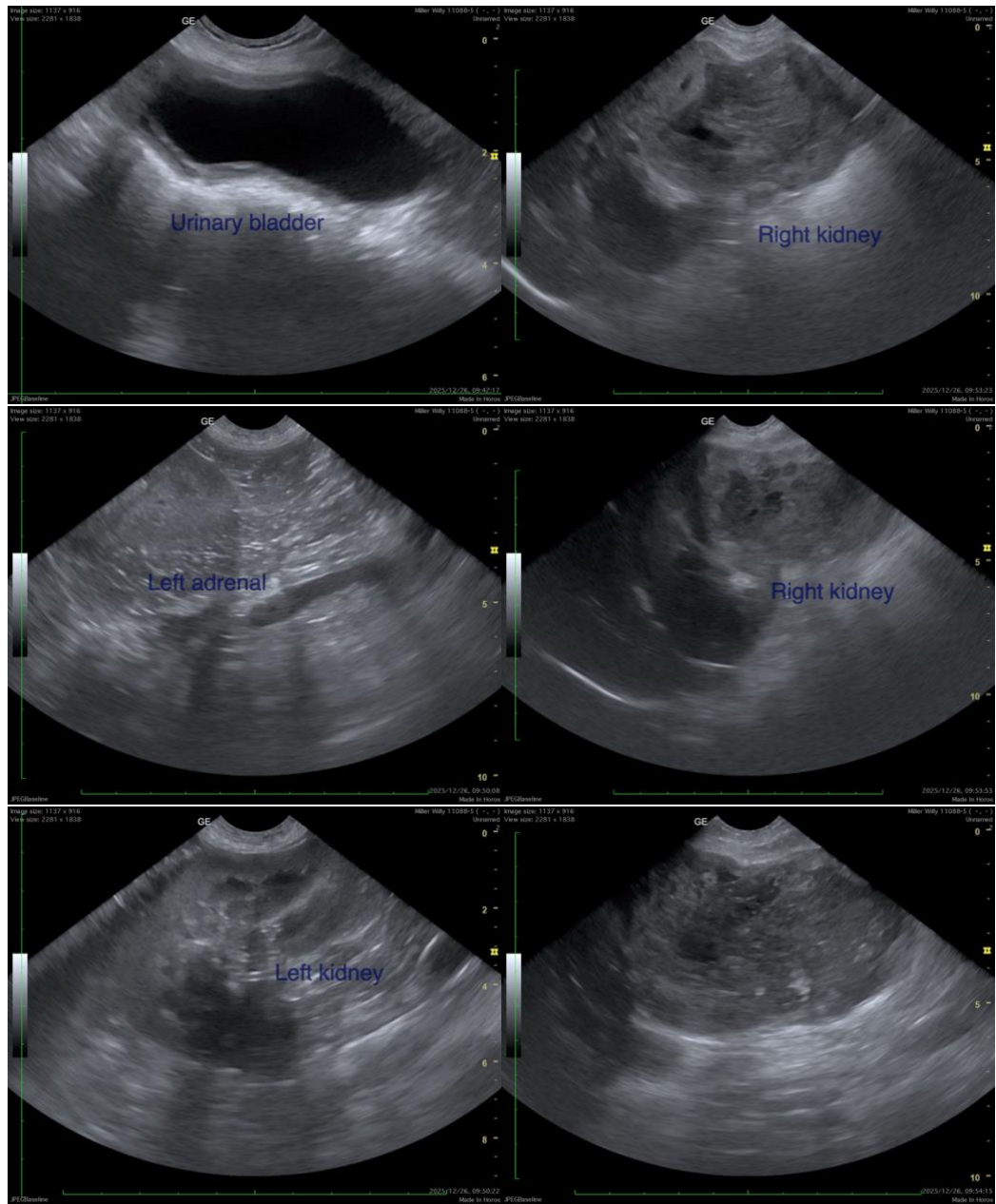



## PATIENT

Willy Miller

## SPECIES

Canine

## BREED

Mixed

## SEX

Neutered Male

## AGE

6

## WEIGHT

56

## INTERPRETED BY

Remo Lobetti, BVSc,  
MMedVet (Med),  
PhD, Dipl. ECVIM  
(Internal Medicine)

## IMAGING PERFORMED BY

Melissa Pascucci

## HOSPITAL NAME

American AH

## REFERRING VET

Dr. Arculli

## INVOICE

35079

## DATE

12/26/25

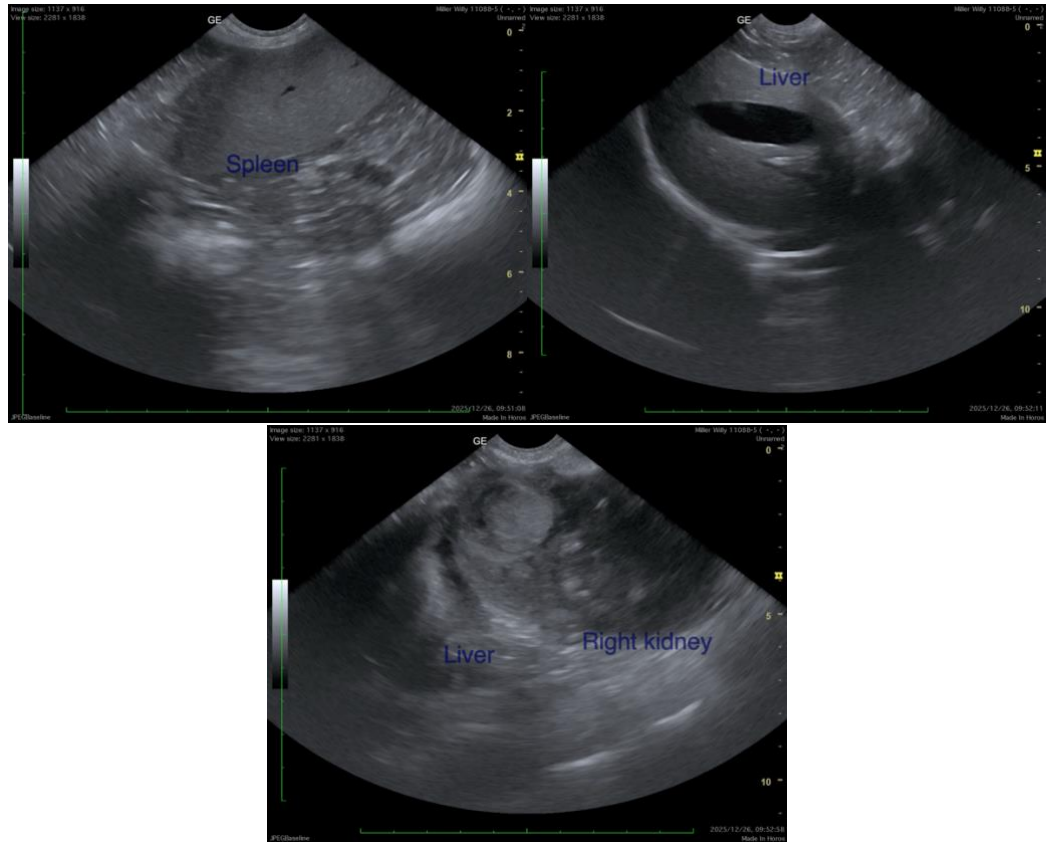

The information and recommendations provided are based on the images presented by the referring veterinarian/sonographer. No evaluation can be communicated regarding pathology that was not visible in the image/video clips provided.

Thank you for this referral. If the clinical or image interpretation does not parallel your findings or if I can be of any further assistance, please contact me.

Remo Lobetti, BVSc, MMedVet (Med), PhD, Dipl. ECVIM (Internal Medicine)

[info@sonopath.com](mailto:info@sonopath.com)