



## PATIENT

Angus Sikes

## SPECIES

Canine

## BREED

Valley Bulldog

## SEX

Neutered male

## AGE

12 years

## WEIGHT

57 lbs

## INTERPRETED BY

Remo Lobetti, BVSc,  
MMedVet (Med),  
PhD, Dipl. ECVIM

## IMAGING PERFORMED BY

Dr. Ruth Loomis

## HOSPITAL NAME

Brookwood AC

## REFERRING VET

Dr. Ruth Loomis

## INVOICE

69554

## DATE

12/23/25

## PRESENTING CLINICAL SIGNS

History: PU/PD w/increased appetite no wt loss or other GI signs Hx of mildly elevated Alkp/ ACTH stim test done due to Na/K ratio of 26/ WNL.

Abnormal PE/Chem/CBC/UA Results: Alt 191 Alkp 1183 (was 248 on 5/7/2025) Globulins 4.3 All else including T4/CBC/UA WNL

## ULTRASONOGRAPHIC EXAMINATION OF THE ABDOMEN

### *Urinary System*

The urinary bladder is full with a normal thickness and smooth appearance of the wall. Normal anechoic urine with no sediment or uroliths evident.

Normal appearance of the trigone area, proximal urethra, and iliac blood vessels.

Normal appearance and size of the iliac lymph nodes. Ureters not visualized, which can be considered a normal finding.

Normal renal size (left measured 5.8 cm, right measured 6.5 cm), architecture, echogenic appearance, cortico-medullary differentiation, which maintains a 1:3 cortex to medulla ratio, pelvis, and capsule. No infarcts, mineralization or renoliths evident.

The prostate is small and hypoechogenic.

### *Adrenal Glands*

Normal shape, echogenic appearance, size, position, and appearance of the visible peri-adrenal vasculature. Left adrenal gland measured 0.7 cm in width. The right adrenal gland measured 0.62 cm in width.

### *Spleen*

Normal size and echogenic appearance. Smooth homogenous parenchyma and regular curvilinear capsule. Normal volume of the splenic vasculature without any overt congestion or thrombosis evident. No inflammatory, neoplastic, infarction, or infiltrative changes evident. The spleen measured 1.6 cm in width.

### *Liver*

Normal size with a diffuse, mottled echogenic and coarse appearance, prominent portal markings, and regular curvilinear capsule. Multiple, parenchymal cysts are present mainly in the left lobe. No nodules or masses evident. Normal appearance of the hepatic and portal vasculature.



## PATIENT

Angus Sikes

## SPECIES

Canine

## BREED

Valley Bulldog

## SEX

Neutered male

## AGE

12 years

## WEIGHT

57 lbs

## INTERPRETED BY

Remo Lobetti, BVSc,  
MMedVet (Med),  
PhD, Dipl. ECVIM

## IMAGING PERFORMED BY

Dr. Ruth Loomis

## HOSPITAL NAME

Brookwood AC

## REFERRING VET

Dr. Ruth Loomis

## INVOICE

69554

## DATE

12/23/25

## ***Gallbladder***

The gallbladder is full containing a small amount of non-adhered, hyperechogenic sediment. Normal thickness and echogenic appearance of the wall. Normal size and appearance of the cystic and common bile duct.

## ***Gastrointestinal***

Normal appearance of the stomach, duodenum, small intestine, ileo-cecal junction, and colon with no loss of layering, 1:3 muscularis to mucosa ratio, normal wall thickness and peristaltic activity, and no distension of the lumen.

## ***Pancreas***

The visible sections of the pancreas are of normal size and echogenic appearance with a regular capsule. Normal echogenic appearance of the mesentery and fat surrounding the pancreas.

## ***Free Abdomen***

Normal mesenteric lymph nodes.

No ascites evident.

## **ULTRASONOGRAPHIC FINDINGS**

- Cystic hepatopathy.
- Gallbladder sediment.

## **INTERPRETATION OF THE FINDINGS & FURTHER RECOMMENDATIONS**

Etiologies for the hepatopathy would be cystic adenomas, possibly primary hepatocellular carcinoma with hepatocutaneous syndrome an unlikely differential diagnosis.

The gallbladder sediment is most likely an incidental finding.

Further assessment would be FNA cytology of the liver; however, a tru cut or wedge biopsy may be required for a final etiological diagnosis.

Specific therapy would be dependent on an etiological diagnosis.

Symptomatic management that can be considered would be the use of Ursodiol with regular monitoring of liver enzyme activity.



### PATIENT

Angus Sikes

### SPECIES

Canine

### BREED

Valley Bulldog

### SEX

Neutered male

### AGE

12 years

### WEIGHT

57 lbs

### INTERPRETED BY

Remo Lobetti, BVSc,  
MMedVet (Med),  
PhD, Dipl. ECVIM

### IMAGING PERFORMED BY

Dr. Ruth Loomis

### HOSPITAL NAME

Brookwood AC

### REFERRING VET

Dr. Ruth Loomis

### INVOICE

69554

### DATE

12/23/25

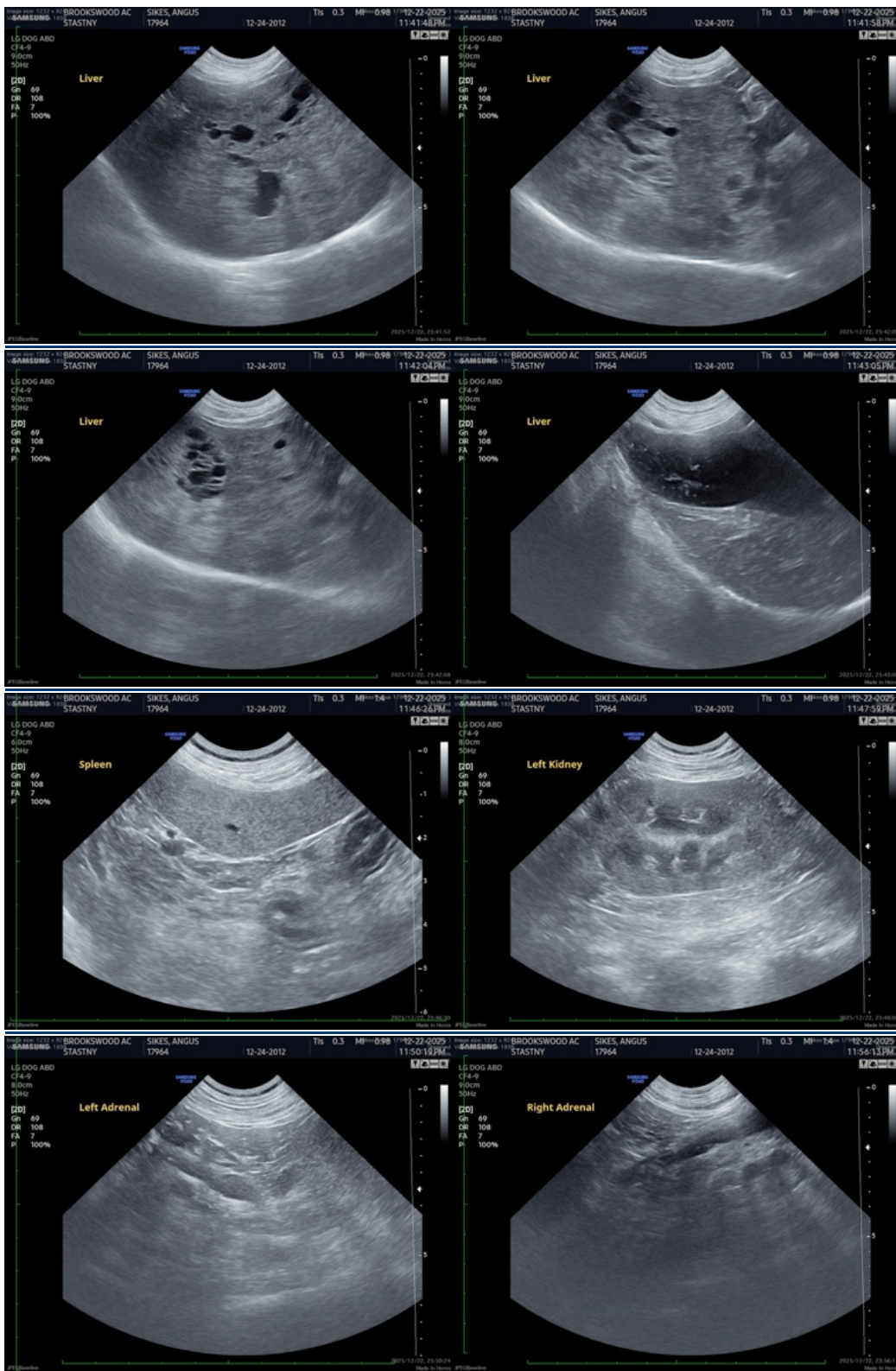



## PATIENT

Angus Sikes

## SPECIES

Canine

## BREED

Valley Bulldog

## SEX

Neutered male

## AGE

12 years

## WEIGHT

57 lbs

## INTERPRETED BY

Remo Lobetti, BVSc,  
MMedVet (Med),  
PhD, Dipl. ECVIM

## IMAGING PERFORMED BY

Dr. Ruth Loomis

## HOSPITAL NAME

Brookwood AC

## REFERRING VET

Dr. Ruth Loomis

## INVOICE

69554

## DATE

12/23/25

The information and recommendations provided are based on the images presented by the referring veterinarian/sonographer. No evaluation can be communicated regarding pathology that was not visible in the image/video clips provided.

Thank you for this referral. If the clinical or image interpretation does not parallel your findings or if I can be of any further assistance please contact me.

Remo Lobetti, BVSc, MMedVet (Med), PhD, Dipl. ECVIM (Internal Medicine)

[info@sonopath.com](mailto:info@sonopath.com)