



PATIENT

Monte Sesak

SPECIES

Canine

BREED

Boxer

SEX

Neutered male

AGE

6 years

WEIGHT

26.6 kg

INTERPRETED BY

Remo Lobetti, BVSc,
MMedVet (Med),
PhD, Dipl. ECVIM

IMAGING PERFORMED BY

Dr. Gira

HOSPITAL NAME

Cranston VH

REFERRING VET

Dr. Brown

INVOICE

69516

DATE

12/22/25

PRESENTING CLINICAL SIGNS

History: Enlarged prescapular LN during annual exam . FNA consistent with Lymphoma. Immunocytochemistry (ICC) : B-cell versus T-cell phenotype distinction pending

ULTRASONOGRAPHIC EXAMINATION OF THE ABDOMEN

Urinary System

The urinary bladder is full with a normal thickness and smooth appearance of the wall. Normal anechoic urine with no sediment or uroliths evident.

Normal appearance of the trigone area, proximal urethra, and iliac blood vessels.

Enlarged iliac lymph nodes measuring up to 1.3 x 2.9 cm in size with a hypoechoic appearance and a rounded shape. Ureters not visualized, which can be considered a normal finding.

Normal renal size (left measured 6.1 cm, right measured 7.2 cm), architecture, echogenic appearance, cortico-medullary differentiation, which maintains a 1:3 cortex to medulla ratio, pelvis, and capsule. No infarcts, mineralization or renoliths evident.

The prostate is small and hypoechoic.

Adrenal Glands

Normal shape, echogenic appearance, size, position, and appearance of the visible peri-adrenal vasculature. Left adrenal gland measured 0.63 cm and 0.52 cm in width. The right adrenal gland measured 0.78 cm and 0.62 cm in width.

Spleen

Normal size and echogenic appearance. Smooth homogenous parenchyma and regular curvilinear capsule. Normal volume of the splenic vasculature without any overt congestion or thrombosis evident. Small, focal, hypoechoic parenchymal nodule in the body of the spleen measuring 0.8 cm in size. The spleen measures 1.9 cm in width.

Liver

Normal size, echogenic appearance, portal markings, and regular curvilinear capsule. No nodules or masses evident. Normal appearance of the hepatic and portal vasculature.

Gallbladder

The gallbladder is small containing normal anechoic bile. Normal thickness and echogenic appearance of the wall. Normal size and appearance of the cystic and common bile duct.



PATIENT

Monte Sesak

SPECIES

Canine

BREED

Boxer

SEX

Neutered male

AGE

6 years

WEIGHT

26.6 kg

INTERPRETED BY

Remo Lobetti, BVSc,
MMedVet (Med),
PhD, Dipl. ECVIM

IMAGING PERFORMED BY

Dr. Gira

HOSPITAL NAME

Cranston VH

REFERRING VET

Dr. Brown

INVOICE

69516

DATE

12/22/25

Gastrointestinal

Normal appearance of the stomach, duodenum, small intestine, ileo-cecal junction, and colon with no loss of layering, 1:3 muscularis to mucosa ratio, normal wall thickness and peristaltic activity, and no distension of the lumen. Fecal material was present in the colon. Duodenum measured 0.42 cm.

Pancreas

The visible sections of the pancreas are of normal size and echogenic appearance with a regular capsule. Normal echogenic appearance of the mesentery and fat surrounding the pancreas. The left and right pancreas measured 1.0 cm in width.

Free Abdomen

Enlarged mesenteric lymph nodes measuring up to 1.4 x 2.3 cm in size with a rounded shape and hypoechoic appearance.

No ascites evident.

ULTRASONOGRAPHIC FINDINGS

- Mesenteric lymphadenomegaly
- Splenic nodule.

INTERPRETATION OF THE FINDINGS & FURTHER RECOMMENDATIONS

The appearance of the lymph nodes would be compatible with a diagnosis of lymphoma.

Etiologies for the splenic nodule would be reactive hyperplasia, extramedullary hemopoiesis, hematoma, granuloma and possibly neoplasia.

Further assessment and therapy needs to be based on the oncology consult.





PATIENT

Monte Sesak

SPECIES

Canine

BREED

Boxer

SEX

Neutered male

AGE

6 years

WEIGHT

26.6 kg

INTERPRETED BY

Remo Lobetti, BVSc,
MMedVet (Med),
PhD, Dipl. ECVIM

IMAGING PERFORMED BY

Dr. Gira

HOSPITAL NAME

Cranston VH

REFERRING VET

Dr. Brown

INVOICE

69516

DATE

12/22/25

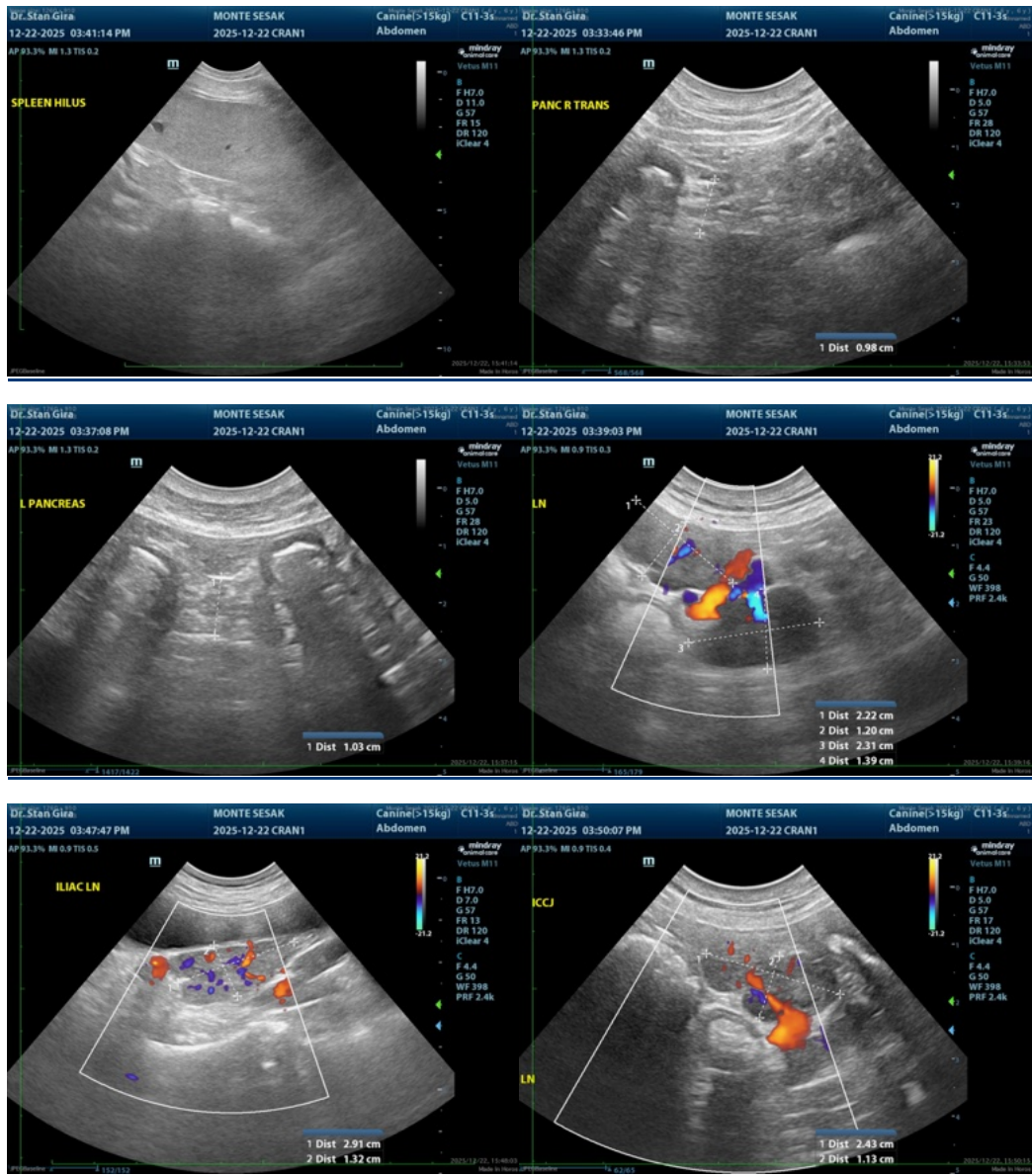



PATIENT

Monte Sesak

SPECIES

Canine

BREED

Boxer

SEX

Neutered male

AGE

6 years

WEIGHT

26.6 kg

INTERPRETED BY

Remo Lobetti, BVSc,
MMedVet (Med),
PhD, Dipl. ECVIM

IMAGING PERFORMED BY

Dr. Gira

HOSPITAL NAME

Cranston VH

REFERRING VET

Dr. Brown

INVOICE

69516

DATE

12/22/25

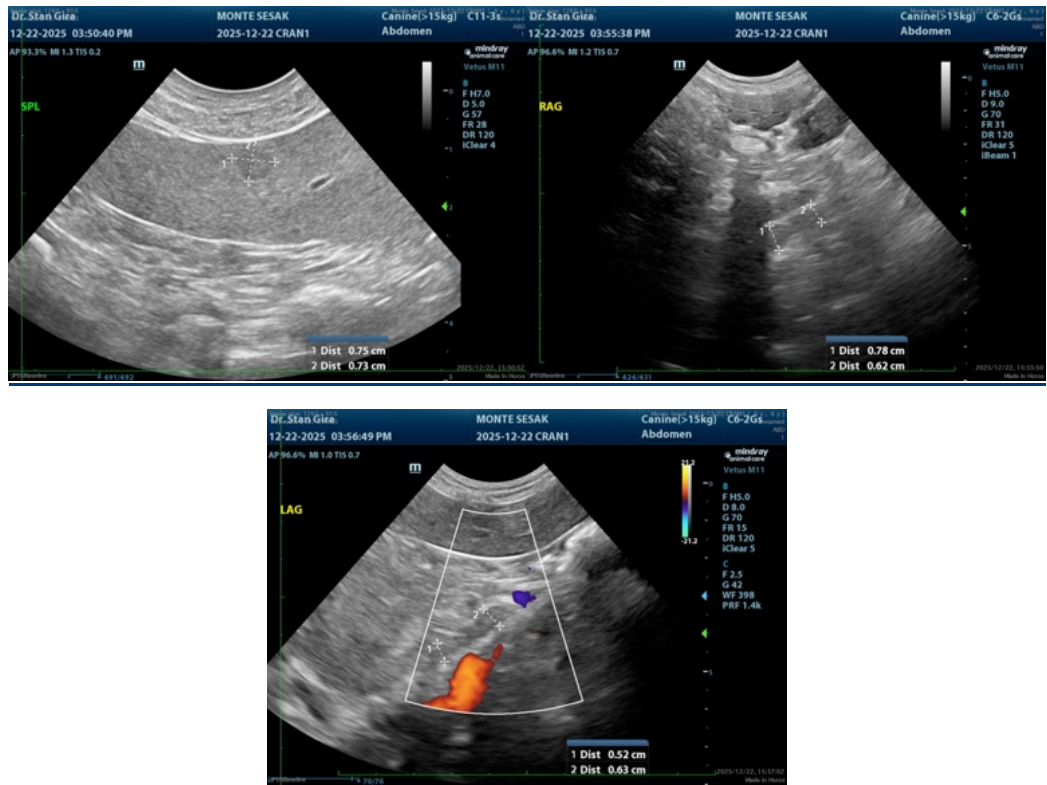

The information and recommendations provided are based on the images presented by the referring veterinarian/sonographer. No evaluation can be communicated regarding pathology that was not visible in the image/video clips provided.

Thank you for this referral. If the clinical or image interpretation does not parallel your findings or if I can be of any further assistance please contact me.

Remo Lobetti, BVSc, MMedVet (Med), PhD, Dipl. ECVIM (Internal Medicine)

info@sonopath.com