



PATIENT

Barra Sutherland

SPECIES

Canine

BREED

Springer Spaniel

SEX

Neutered Male

AGE

9 Years

WEIGHT

21 kg

INTERPRETED BY

Remo Lobetti, BVSc,
MMedVet (Med),
PhD, Dipl. ECVIM
(Internal Medicine)

IMAGING PERFORMED BY

Natalia Franco

HOSPITAL NAME

Eagleson VC

REFERRING VET

Dr. Boules Maher

INVOICE

35974

DATE

12/20/25

PRESENTING CLINICAL SIGNS

History: Presented for vomiting. Hx of chewing blankets, Pica.

Abnormal PE/Chem/CBC/UA Results: Initial radiographs suggested stomach material. Repeated radiographs after 10-12 hours fasting showed material still present. Radiologist recommended AUS for further investigation. Suspect stomach FB (anchored) with linear on duodenum.

ULTRASONOGRAPHIC EXAMINATION OF THE ABDOMEN

Urinary System

Full urinary bladder with a normal thickness and smooth appearance of the wall. Normal anechoic urine with no sediment or uroliths evident. Normal appearance of the trigone area, proximal urethra, and iliac blood vessels. Normal appearance and size of the iliac lymph nodes. Ureters not visualized, which can be considered a normal finding.

Small hypoechogenic prostate was visualized, measuring 1.0 cm in width.

Normal renal size, architecture, echogenic appearance, cortico-medullary differentiation, which maintains a 1:3 cortex to medulla ratio, pelvis, and capsule. No infarcts, mineralization or renoliths evident. The left kidney measured 6.5 cm. The right kidney measured 6.3 cm. Normal color flow pattern was evident in both kidneys.

Adrenal Glands

The left adrenal gland was normal in shape, echogenic appearance, size, position, and appearance of the visible peri-adrenal vasculature. The left adrenal gland measured 0.49 cm and 0.57 cm in width.

The right adrenal gland was not visualized.

Spleen

Normal size (1.7 cm in width) and echogenic appearance. Smooth homogenous parenchyma and regular curvilinear capsule. Normal volume of the splenic vasculature without any overt congestion or thrombosis evident. No inflammatory, neoplastic, infarction, or infiltrative changes evident.

Liver

Normal size, echogenic appearance, portal markings, and regular curvilinear capsule. No nodules or masses evident. Normal appearance of the hepatic and portal vasculature.

Gallbladder

Full gallbladder, containing normal anechoic bile. Normal thickness and echogenic appearance of the wall. Normal size and appearance of the cystic and common bile duct.

Gastrointestinal

A moderate amount of shadowing material was present within the stomach, with the gastric wall having a normal thickness, with no loss of layering, and maintaining a 1:3 muscularis to mucosa ratio. Normal appearance of the duodenum, small intestine, ileo-cecal junction, and colon with no loss of layering, 1:3 muscularis to mucosa ratio, normal wall thickness and peristaltic activity, and no distension of the lumen.



PATIENT

Barra Sutherland

SPECIES

Canine

BREED

Springer Spaniel

SEX

Neutered Male

AGE

9 Years

WEIGHT

21 kg

INTERPRETED BY

Remo Lobetti, BVSc,
MMedVet (Med),
PhD, Dipl. ECVIM
(Internal Medicine)

IMAGING PERFORMED BY

Natalia Franco

HOSPITAL NAME

Eagleson VC

REFERRING VET

Dr. Boules Maher

INVOICE

35974

DATE

12/20/25

Pancreas

Visible sections of the pancreas are of normal size and echogenic appearance with a regular capsule. Normal echogenic appearance of the mesentery and fat surrounding the pancreas.

Free Abdomen

Normal mesenteric lymph nodes.

No ascites evident.

ULTRASONOGRAPHIC FINDINGS

- Gastric foreign material

INTERPRETATION OF THE FINDINGS & FURTHER RECOMMENDATIONS

The presenting clinical signs, radiographic findings, and the appearance of the stomach are all indicative of a soft gastric foreign body.

Further assessment and therapy would be a laparotomy.

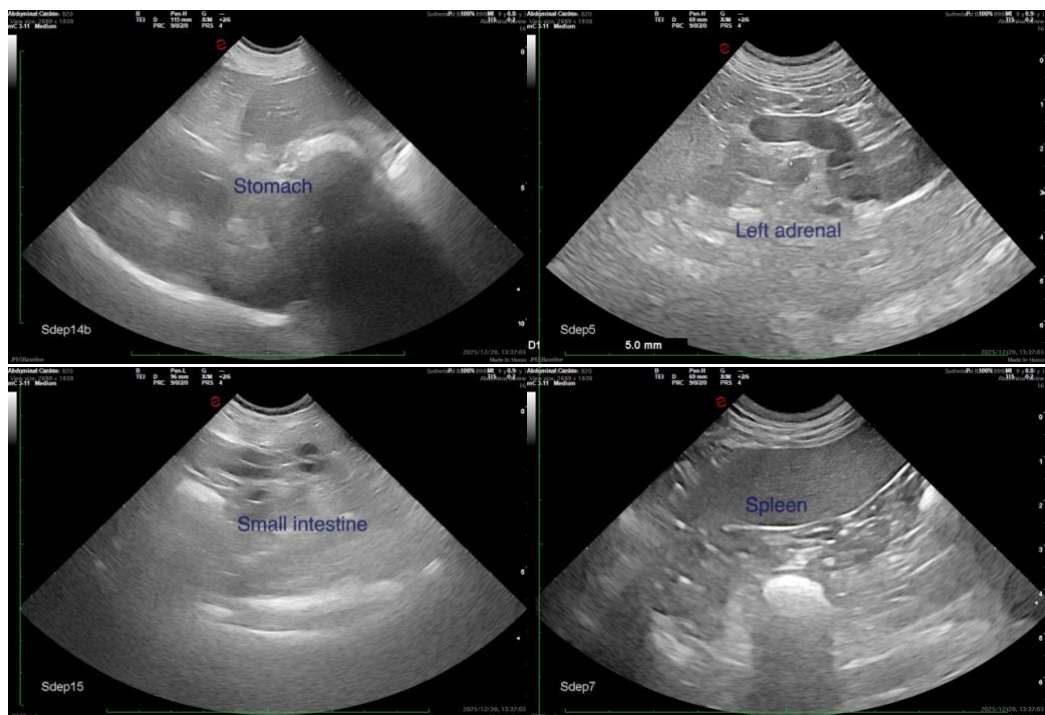



PATIENT

Barra Sutherland

SPECIES

Canine

BREED

Springer Spaniel

SEX

Neutered Male

AGE

9 Years

WEIGHT

21 kg

INTERPRETED BY

Remo Lobetti, BVSc,
MMedVet (Med),
PhD, Dipl. ECVIM
(Internal Medicine)

IMAGING PERFORMED BY

Natalia Franco

HOSPITAL NAME

Eagleson VC

REFERRING VET

Dr. Boules Maher

INVOICE

35974

DATE

12/20/25

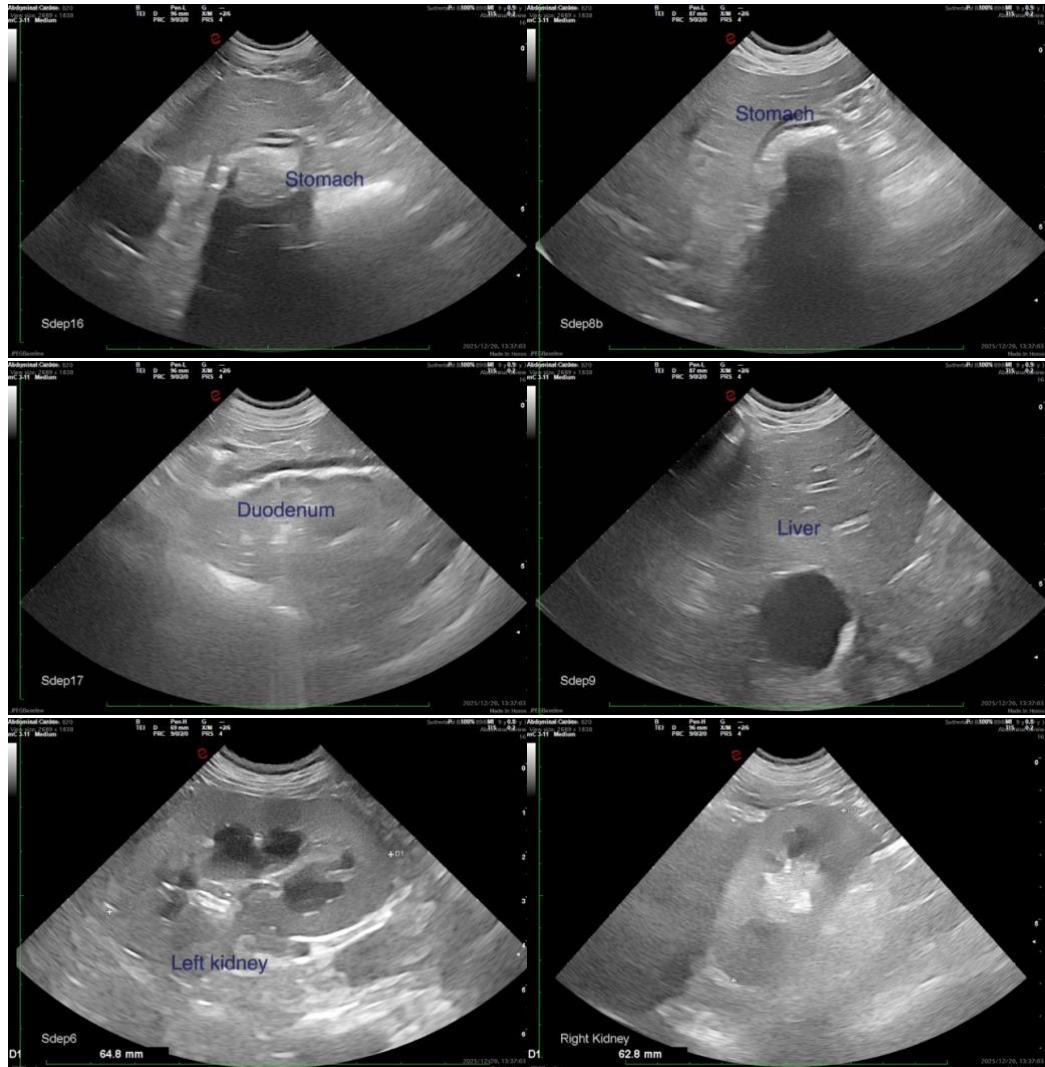

The information and recommendations provided are based on the images presented by the referring veterinarian/sonographer. No evaluation can be communicated regarding pathology that was not visible in the image/video clips provided.

Thank you for this referral. If the clinical or image interpretation does not parallel your findings or if I can be of any further assistance, please contact me.

Remo Lobetti, BVSc, MMedVet (Med), PhD, Dipl. ECVIM (Internal Medicine)

info@sonopath.com