



PATIENT

Nicholi MacDougall

SPECIES

Feline

BREED

Siberian Forest Cat

SEX

Neutered male

AGE

13 years

WEIGHT

11.2 lbs

INTERPRETED BY

Remo Lobetti, BVSc,
MMedVet (Med),
PhD, Dipl. ECVIM

IMAGING PERFORMED BY

Anshu Gupta

HOSPITAL NAME

Liverpool Village AH

REFERRING VET

Dr. Lathrop

INVOICE

69462

DATE

12/19/25

PRESENTING CLINICAL SIGNS

History: Presented 12/18 for 3 days of not eating and lethargic. Abnormal gas pattern to stomach on screening abdominal radiographs. Responded well to symptomatic therapy with cerenia, elura, SQF
Abnormal PE/Chem/CBC/UA Results: Normal PE Normal CBC/Chem elevated TT4 7.0

ULTRASONOGRAPHIC EXAMINATION OF THE ABDOMEN

Urinary System

The urinary bladder is full with a normal thickness and smooth appearance of the wall. Normal anechoic urine with no sediment or uroliths evident.

Normal appearance of the trigone area, proximal urethra, and iliac blood vessels.

Normal appearance and size of the iliac lymph nodes. Ureters not visualized, which can be considered a normal finding.

Normal renal size (left measured 3.7 cm, right measured 3.9 cm), architecture, echogenic appearance, cortico-medullary differentiation, which maintains a 1:3 cortex to medulla ratio, pelvis, and capsule. No infarcts, mineralization or renoliths evident. Normal color flow pattern is evident in both kidneys.

Adrenal Glands

The left adrenal gland is normal in shape, echogenic appearance, size, position, and appearance of the visible peri-adrenal vasculature. Left adrenal gland measured 0.49 cm in width. The right adrenal gland was not clearly visualized, but appears to be of normal shape, echogenic appearance and size.

Spleen

Normal size and echogenic appearance. Smooth homogenous parenchyma and regular curvilinear capsule. Normal volume of the splenic vasculature without any overt congestion or thrombosis evident. No inflammatory, neoplastic, infarction, or infiltrative changes evident. The spleen measured 0.6 cm in width.

Liver

Normal size, echogenic appearance, portal markings, and regular curvilinear capsule. No nodules or masses evident. Normal appearance of the hepatic and portal vasculature.

Gallbladder

The gallbladder is small containing normal anechoic bile. Normal thickness and echogenic appearance of the wall. Normal size and appearance of the cystic and common bile duct.



PATIENT

Nicholi MacDougall

SPECIES

Feline

BREED

Siberian Forest Cat

SEX

Neutered male

AGE

13 years

WEIGHT

11.2 lbs

INTERPRETED BY

Remo Lobetti, BVSc,
MMedVet (Med),
PhD, Dipl. ECVIM

IMAGING PERFORMED BY

Anshu Gupta

HOSPITAL NAME

Liverpool Village AH

REFERRING VET

Dr. Lathrop

INVOICE

69462

DATE

12/19/25

Gastrointestinal

Normal appearance of the stomach, duodenum, small intestine, ileo-cecal junction, and colon with no loss of layering, 1:3 muscularis to mucosa ratio, normal wall thickness and peristaltic activity, and no distension of the lumen.

Pancreas

The visible sections of the pancreas are of normal size and echogenic appearance with a regular capsule. Normal echogenic appearance of the mesentery and fat surrounding the pancreas.

Free Abdomen

Normal mesenteric lymph nodes.

No ascites evident.

ULTRASONOGRAPHIC FINDINGS

- Normal ultrasound examination of the abdomen.

INTERPRETATION OF THE FINDINGS & FURTHER RECOMMENDATIONS

With the presenting clinical signs and response to symptomatic therapy the most likely diagnosis would be non-specific gastroenteritis such as toxins, viral and dietary indiscretion.



PATIENT

Nicholi MacDougall

SPECIES

Feline

BREED

Siberian Forest Cat

SEX

Neutered male

AGE

13 years

WEIGHT

11.2 lbs

INTERPRETED BY

Remo Lobetti, BVSc,
MMedVet (Med),
PhD, Dipl. ECVIM

IMAGING PERFORMED BY

Anshu Gupta

HOSPITAL NAME

Liverpool Village AH

REFERRING VET

Dr. Lathrop

INVOICE

69462

DATE

12/19/25

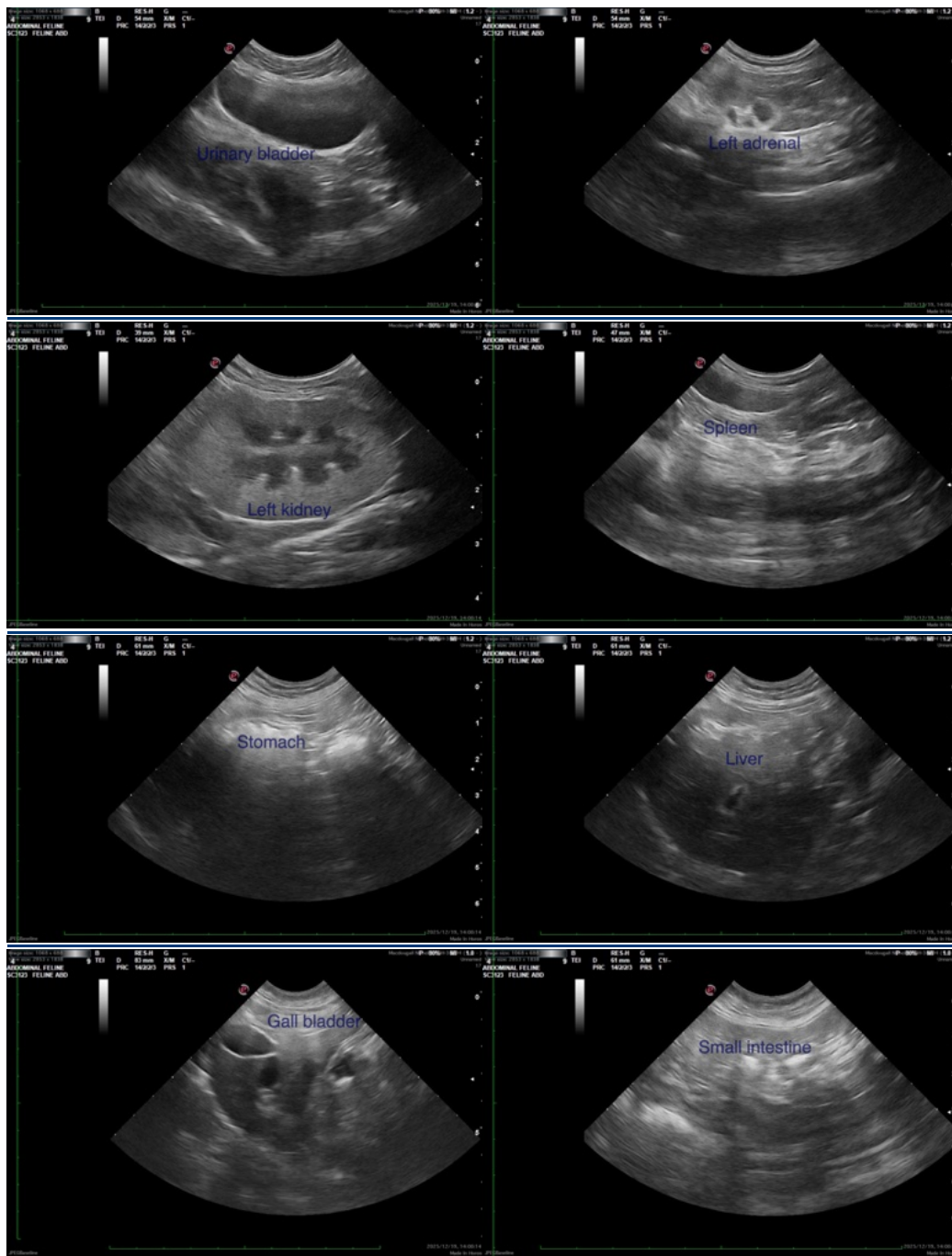

The information and recommendations provided are based on the images presented by the referring veterinarian/sonographer. No evaluation can be communicated regarding pathology that was not visible in the image/video clips provided.

Thank you for this referral. If the clinical or image interpretation does not parallel your findings or if I

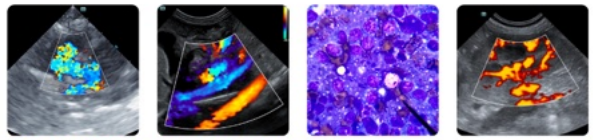

PATIENT

Nicholi MacDougall

SPECIES

Feline

BREED

Siberian Forest Cat

SEX

Neutered male

AGE

13 years

WEIGHT

11.2 lbs

INTERPRETED BY

Remo Lobetti, BVSc,
MMedVet (Med),
PhD, Dipl. ECVIM

IMAGING PERFORMED BY

Anshu Gupta

HOSPITAL NAME

Liverpool Village AH

REFERRING VET

Dr. Lathrop

INVOICE

69462

DATE

12/19/25

can be of any further assistance please contact me.

Remo Lobetti, BVSc, MMedVet (Med), PhD, Dipl. ECVIM (Internal Medicine)

info@sonopath.com