



PATIENT

Cookie Kamler

SPECIES

Feline

BREED

DSH

SEX

M/N

AGE

12

WEIGHT

9.5

INTERPRETED BY

Remo Lobetti, BVSc,
MMedVet (Med),
PhD, Dipl. ECVIM

IMAGING PERFORMED BY

Dr. Danni Shemanski

HOSPITAL NAME

Western New York
Veterinary Services

REFERRING VET

Dr. John Hughes

INVOICE

10999

DATE

12/19/2025

PRESENTING CLINICAL SIGNS

RDVM REASON FOR REFERRAL: Reason for Referral: Weight loss, vomiting about once a week, increased drinking, poor response to treatment. History: Cookie has lost 5.5 pounds in the last 8 months. He is currently on 2.5 mg of prednisolone once a day for the last 2 weeks and is almost finished with the course. He also recently finished a course of 50 mg amoxicillin twice a day. The owner reports that vomiting has increased from sporadic to more excessive in the last month and a half, and almost daily in the last week. He has a history of a sensitive stomach his whole life. latelyhe seems to be more ravenous for food and water. His activity level has been picking up a little bit in the last few days. He is still jumping on and off the couches and playing. MEDICATIONS: 2.5 mg prednisolone SID since 12/1/25. Almost done. 50 mg amoxicillin BID recently finished.

Abnormal PE/Chem/CBC/UA Results: Calcium: 12.4 mg/dL (hypercalcemic) - Globulin: 5.7 g/dL - Albumin: 3.1 g/dL - AST: 72 U/L - ALT: 293 U/L - Total T4: 2.69 ug/dL.

ULTRASONOGRAPHIC EXAMINATION OF THE ABDOMEN

Urinary System

Full urinary bladder with a normal thickness and smooth appearance of the wall. Normal anechoic urine with no sediment or uroliths evident.

Normal appearance of the trigone area, proximal urethra, and iliac blood vessels.

Normal appearance and size of the iliac lymph nodes. Ureters not visualized, which can be considered a normal finding.

Normal renal size, architecture, echogenic appearance, cortico-medullary differentiation, which maintains a 1:3 cortex to medulla ratio, pelvis, and capsule. No infarcts, mineralization or renoliths evident. Left kidney measures 4.0 cm, and the right kidney measures 4.0 cm.

Adrenal Glands

Normal shape, echogenic appearance, size, position, and appearance of the visible peri-adrenal vasculature. Left adrenal measures 0.36 cm in width. Right adrenal measures 0.44 cm in width.

Spleen

Normal size and echogenic appearance. Smooth homogenous parenchyma and regular curvilinear capsule. Normal volume of the splenic vasculature without any overt congestion or thrombosis evident. No inflammatory, neoplastic, infarction, or infiltrative changes evident. The spleen measures 0.9 cm in width. Incidental myelolipomas present.

Liver

Normal size, echogenic appearance, portal markings, and regular curvilinear capsule. No nodules or masses evident. Normal appearance of the hepatic and portal vasculature.

Gallbladder

Full containing normal anechoic bile. Normal thickness and echogenic appearance of the wall. Normal size and appearance of the cystic and common bile duct.

Gastrointestinal



PATIENT

Cookie Kamler

SPECIES

Feline

BREED

DSH

SEX

M/N

AGE

12

WEIGHT

9.5

INTERPRETED BY

Remo Lobetti, BVSc,
MMedVet (Med),
PhD, Dipl. ECVIM

IMAGING PERFORMED BY

Dr. Danni Shemanski

HOSPITAL NAME

Western New York
Veterinary Services

REFERRING VET

Dr. John Hughes

INVOICE

10999

DATE

12/19/2025

Normal appearance of the stomach, duodenum, ileo-cecal junction, and colon with no loss of layering, 1:3 muscularis to mucosa ratio, normal wall thickness and peristaltic activity, and no distension of the lumen. There is normal thickness of the small intestine with no loss of layering, but with mild segmental increase in the muscularis to mucosa ratio. Prominent and hypoechoic appearance of the submucosal layer. Normal peristaltic activity, and no distension of the lumen. There is a small amount of fluid present within the stomach.

Pancreas

Normal size with a mottled echogenic appearance and an irregular capsule. Mild increased echogenic appearance of the mesentery and fat surrounding the pancreas.

Free Abdomen

Normal mesenteric lymph nodes.

No ascites evident.

Thorax

Normal appearance of the heart. No pleural or pericardial effusion evident.

ULTRASONOGRAPHIC FINDINGS

- Enteropathy.
- Pancreatitis.

INTERPRETATION OF THE FINDINGS & FURTHER RECOMMENDATIONS

Etiologies for the enteropathy would be parasitic enteritis, dietary hypersensitivity, and inflammatory bowel disease. Emerging lymphoma would be a differential diagnosis, especially with the hypercalcemia.

On this ultrasound, there's no other obvious etiology for the hypercalcemia.

Further assessment would be fecal analysis, cobalamin, folate and CPL/PSL assay, an endoscopy of the upper GI tract with biopsies.

A hypercalcemia malignancy panel would also be recommended.

Specific therapy would be dependent on an etiological diagnosis.

Symptomatic management would be feeding small frequent meals of a novel protein/hypoallergenic diet, a course of fenbendazole, and cobalamin supplementation.



PATIENT

Cookie Kamler

SPECIES

Feline

BREED

DSH

SEX

M/N

AGE

12

WEIGHT

9.5

INTERPRETED BY

Remo Lobetti, BVSc,
MMedVet (Med),
PhD, Dipl. ECVIM

IMAGING PERFORMED BY

Dr. Danni Shemanski

HOSPITAL NAME

Western New York
Veterinary Services

REFERRING VET

Dr. John Hughes

INVOICE

10999

DATE

12/19/2025

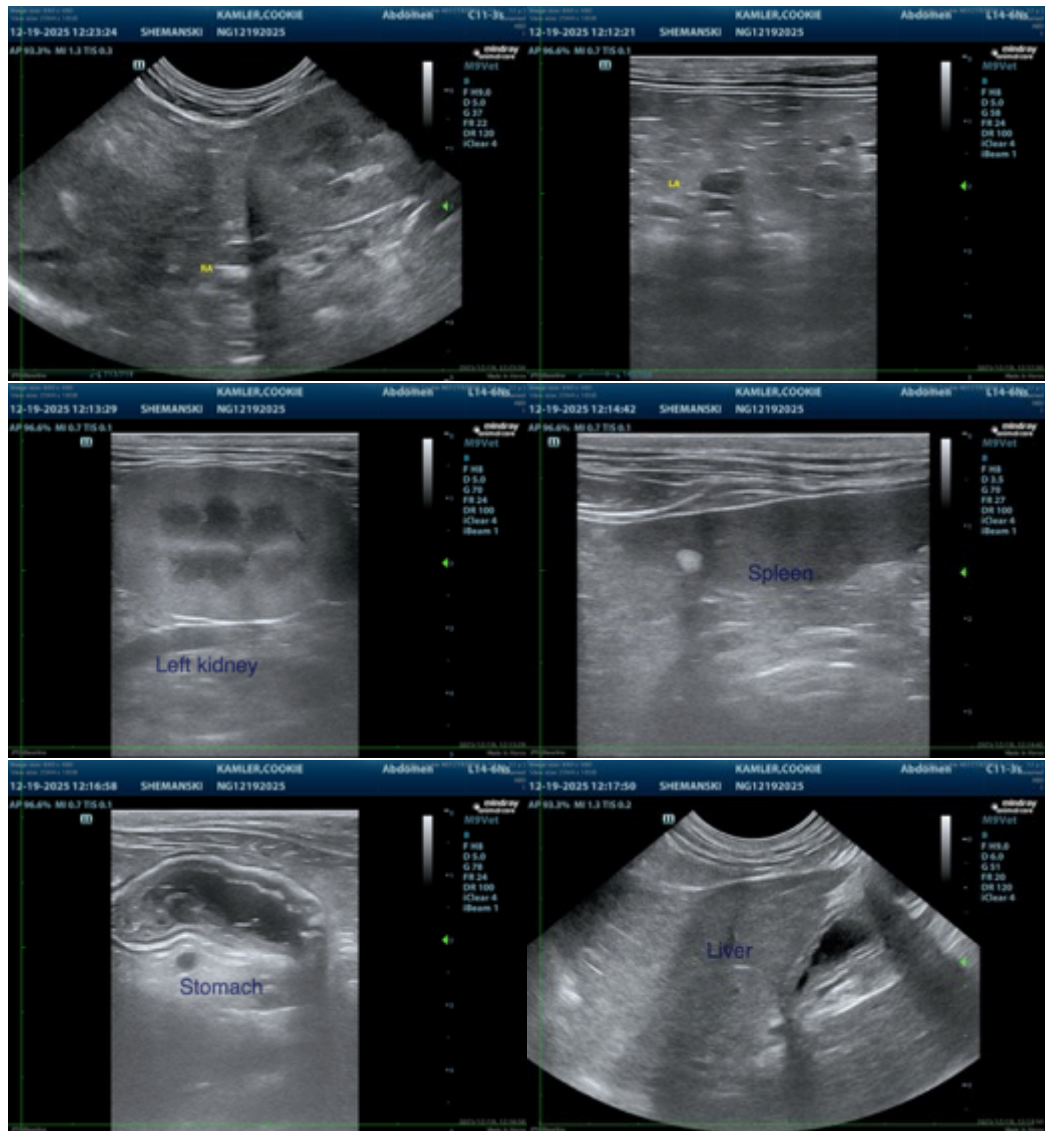



PATIENT

Cookie Kamler

SPECIES

Feline

BREED

DSH

SEX

M/N

AGE

12

WEIGHT

9.5

INTERPRETED BY

Remo Lobetti, BVSc,
MMedVet (Med),
PhD, Dipl. ECVIM

IMAGING PERFORMED BY

Dr. Danni Shemanski

HOSPITAL NAME

Western New York
Veterinary Services

REFERRING VET

Dr. John Hughes

INVOICE

10999

DATE

12/19/2025

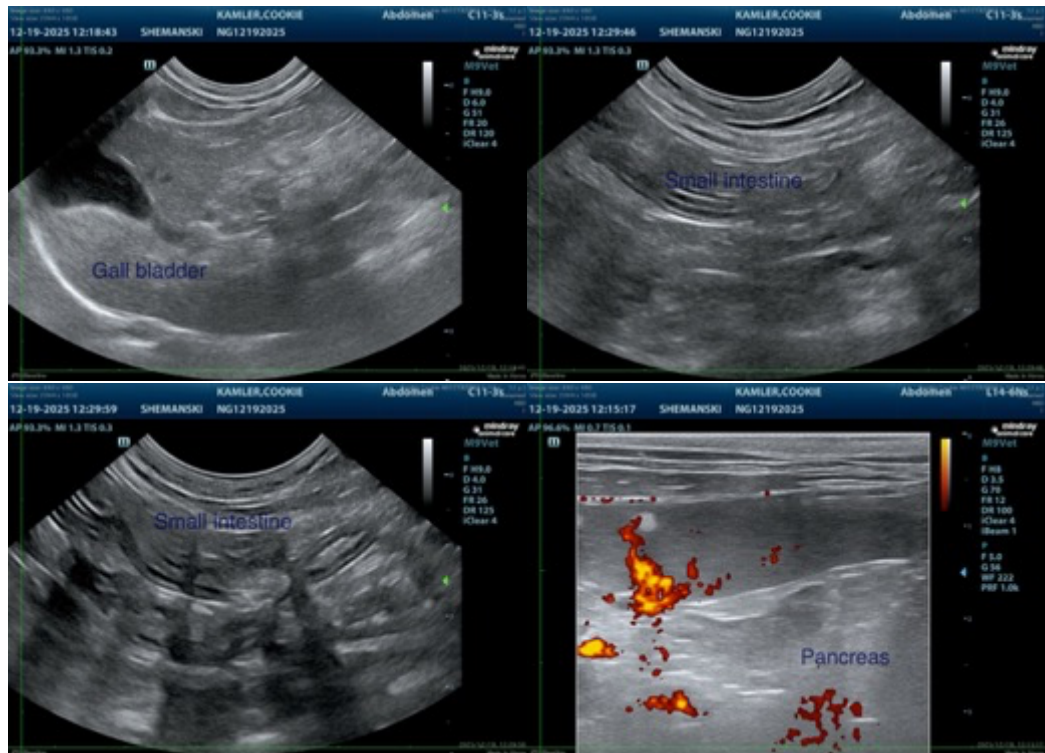

The information and recommendations provided are based on the images presented by the referring veterinarian. No evaluation can be communicated regarding pathology that was not visible in the image/video clips provided.

Thank you for this referral. If the clinical or image interpretation does not parallel your findings or if I can be of any further assistance, please contact me.

Remo Lobetti, BVSc, MMedVet (Med), PhD, Dipl. ECVIM (Internal Medicine)

info@sonopath.com