



PATIENT

Winston O'Connell

SPECIES

Canine

BREED

Labradoodle

SEX

Neutered male

AGE

10 years

WEIGHT

60 lbs

INTERPRETED BY

Remo Lobetti, BVSc,
MMedVet (Med),
PhD, Dipl. ECVIM

IMAGING PERFORMED BY

Dr. Meier Gats

HOSPITAL NAME

Meier VC

REFERRING VET

Dr. Meier Gats

INVOICE

69439

DATE

12/18/25

PRESENTING CLINICAL SIGNS

History: Had diarrhea for 6 weeks. Hematochezia occurring within the last week. Increased frequency of defecation while also straining to defecate started in the last few weeks. Acting normal and eating normal.

ULTRASONOGRAPHIC EXAMINATION OF THE ABDOMEN

Urinary System

The urinary bladder is full with a normal thickness and smooth appearance of the wall. Normal anechoic urine with no sediment or uroliths evident.

Normal appearance of the trigone area, proximal urethra, and iliac blood vessels.

Enlarged iliac lymph nodes measuring up to 1.1 x 1.9 cm in size with a rounded shape and hypoechoic appearance. Ureters not visualized, which can be considered a normal finding.

Normal renal size (left measured 7.5 cm, right measured 8.2 cm), architecture, echogenic appearance, cortico-medullary differentiation, which maintains a 1:3 cortex to medulla ratio, pelvis, and capsule. No infarcts, mineralization or renoliths evident.

The prostate is small and hypoechoic measuring 1.2 x 2.3 cm in size.

Adrenal Glands

Normal shape, echogenic appearance, size, position, and appearance of the visible peri-adrenal vasculature. Left adrenal gland measured 0.95 cm and 0.96 cm in width. The right adrenal gland measured 0.78 cm and 0.64 cm in width.

Spleen

Normal size with a diffuse, mottled echogenic and nodular appearance with a regular curvilinear capsule. The nodules are diffuse, hypoechoic and parenchymal measuring up to 1.3 cm in size. Mottled echogenic, irregular mass originating off the body of the spleen measuring 2.8 x 3.8 cm in size. The spleen measured 1.6 cm in width.

Liver

Normal size, echogenic appearance, portal markings, and regular curvilinear capsule. No nodules or masses evident. Normal appearance of the hepatic and portal vasculature.



PATIENT

Winston O'Connell

SPECIES

Canine

BREED

Labradoodle

SEX

Neutered male

AGE

10 years

WEIGHT

60 lbs

INTERPRETED BY

Remo Lobetti, BVSc,
MMedVet (Med),
PhD, Dipl. ECVIM

IMAGING PERFORMED BY

Dr. Meier Gats

HOSPITAL NAME

Meier VC

REFERRING VET

Dr. Meier Gats

INVOICE

69439

DATE

12/18/25

Gallbladder

The gallbladder is full containing normal anechoic bile. Normal thickness and echogenic appearance of the wall with a small band of edema surrounding the gallbladder (halo sign). Normal size and appearance of the cystic and common bile duct.

Gastrointestinal

Normal appearance of the stomach, duodenum, small intestine, ileo-cecal junction, and colon with no loss of layering, 1:3 muscularis to mucosa ratio, normal wall thickness and peristaltic activity, and no distension of the lumen. Segmental thickening of the gastric wall (up to 0.71 cm) with no loss of layering, with an increase in the muscularis to mucosa ratio. A focal, hypoechoic colonic mass measure 1.6 x 2.8 cm in size.

Pancreas

The visible sections of the pancreas are of normal size and echogenic appearance with a regular capsule. Normal echogenic appearance of the mesentery and fat surrounding the pancreas. The left pancreas measured 1.4 cm in width.

Free Abdomen

Enlarged mesenteric lymph nodes measuring up to 1.7 x 3.1 cm in size with a hypoechoic appearance and a rounded shape.

A scant amount of ascites is present.

ULTRASONOGRAPHIC FINDINGS

- Colonic mass.
- Iliac and mesenteric lymphadenomegaly.
- Splenic mass.
- Splenic nodules.
- Gallbladder edema.
- Ascites.

INTERPRETATION OF THE FINDINGS & FURTHER RECOMMENDATIONS

With the colonic mass, splenic mass, splenic nodules and lymphadenomegaly the most likely diagnosis would be neoplasia such as lymphoma with granulomatous disease a less likely differential diagnosis.

Further assessment would be FNA cytology of the colonic mass, splenic mass, spleen and lymph nodes.

Specific therapy would be dependent on an etiological diagnosis.



PATIENT

Winston O'Connell

SPECIES

Canine

BREED

Labradoodle

SEX

Neutered male

AGE

10 years

WEIGHT

60 lbs

INTERPRETED BY

Remo Lobetti, BVSc,
MMedVet (Med),
PhD, Dipl. ECVIM

IMAGING PERFORMED BY

Dr. Meier Gats

HOSPITAL NAME

Meier VC

REFERRING VET

Dr. Meier Gats

INVOICE

69439

DATE

12/18/25

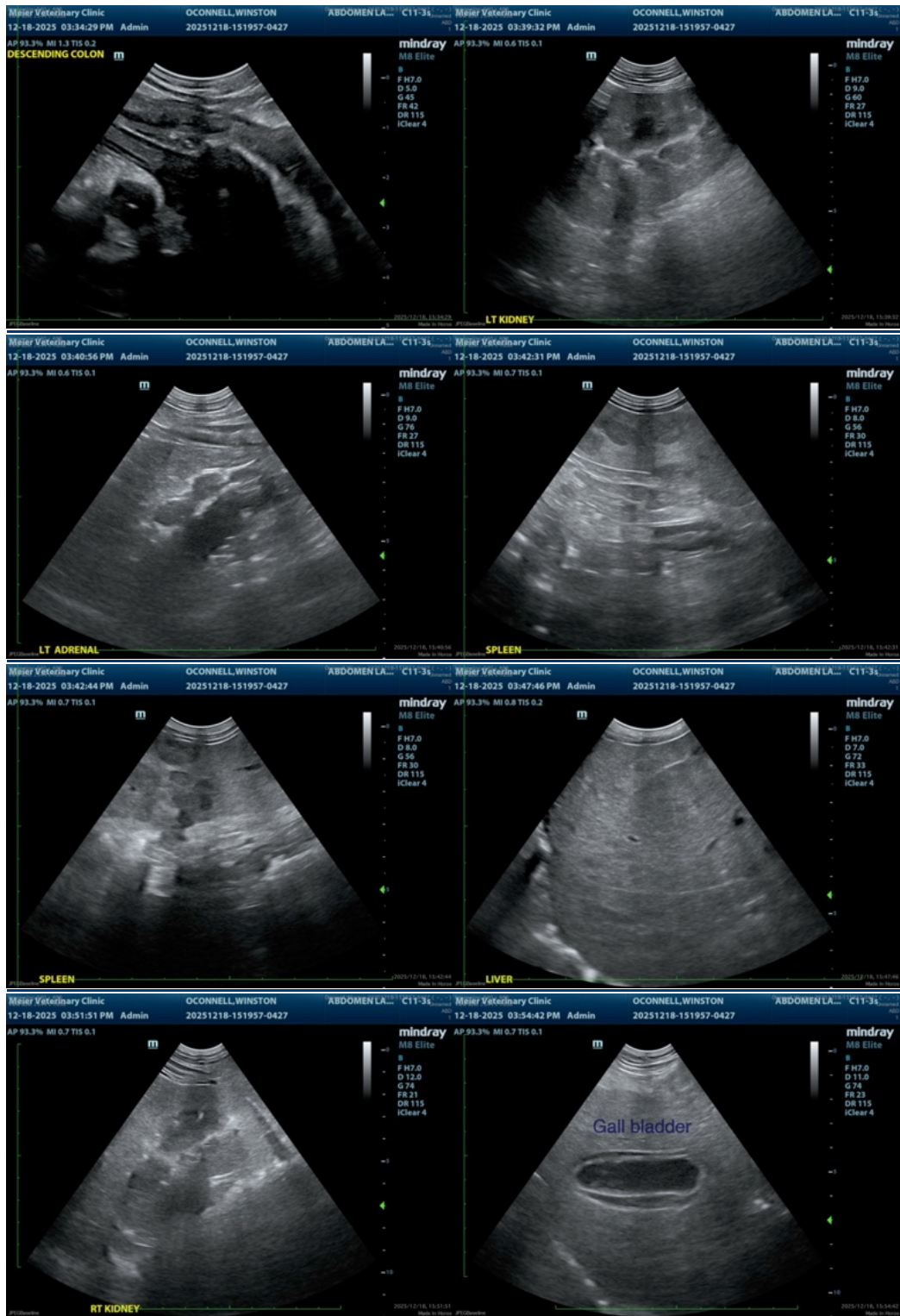



PATIENT

Winston O'Connell

SPECIES

Canine

BREED

Labradoodle

SEX

Neutered male

AGE

10 years

WEIGHT

60 lbs

INTERPRETED BY

Remo Lobetti, BVSc,
MMedVet (Med),
PhD, Dipl. ECVIM

IMAGING PERFORMED BY

Dr. Meier Gats

HOSPITAL NAME

Meier VC

REFERRING VET

Dr. Meier Gats

INVOICE

69439

DATE

12/18/25

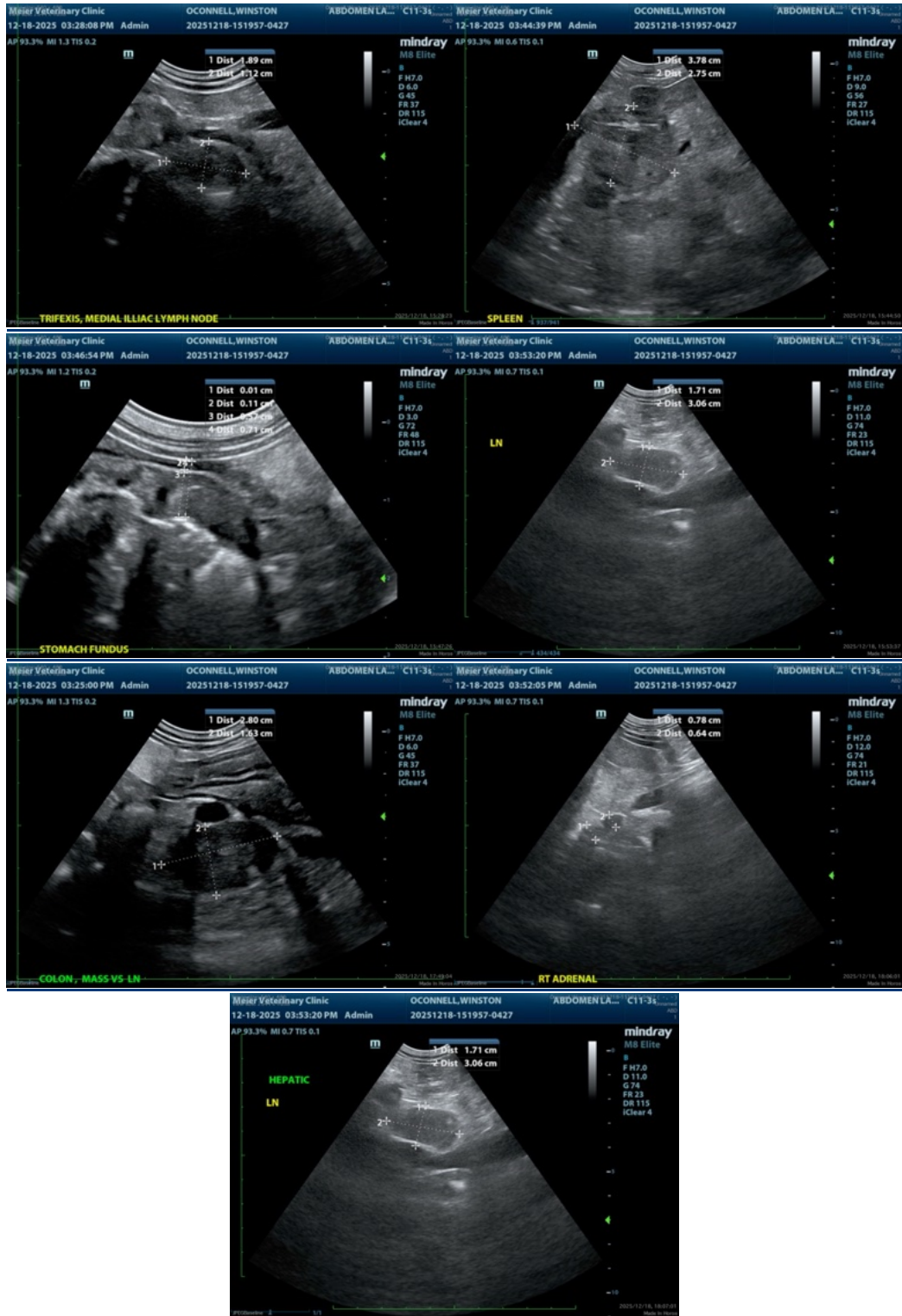

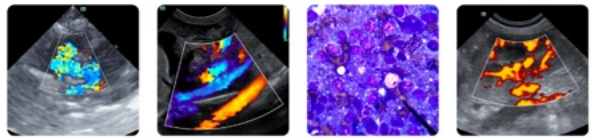

PATIENT

Winston O'Connell

SPECIES

Canine

BREED

Labradoodle

SEX

Neutered male

AGE

10 years

WEIGHT

60 lbs

INTERPRETED BY

Remo Lobetti, BVSc,
MMedVet (Med),
PhD, Dipl. ECVIM

IMAGING PERFORMED BY

Dr. Meier Gats

HOSPITAL NAME

Meier VC

REFERRING VET

Dr. Meier Gats

INVOICE

69439

DATE

12/18/25

The information and recommendations provided are based on the images presented by the referring veterinarian/sonographer. No evaluation can be communicated regarding pathology that was not visible in the image/video clips provided.

Thank you for this referral. If the clinical or image interpretation does not parallel your findings or if I can be of any further assistance please contact me.

Remo Lobetti, BVSc, MMedVet (Med), PhD, Dipl. ECVIM (Internal Medicine)

info@sonopath.com