



PATIENT

Sage Kearney

SPECIES

Canine

BREED

German Shepherd

SEX

Spayed female

AGE

9 years

WEIGHT

101 lbs

INTERPRETED BY

Remo Lobetti, BVSc,
MMedVet (Med),
PhD, Dipl. ECVIM

IMAGING PERFORMED BY

Amanda Hockenbrock

HOSPITAL NAME

Lewisburg VH

REFERRING VET

Dr. Huepenbecker

INVOICE

69425

DATE

12/18/25

PRESENTING CLINICAL SIGNS

History: Patient presents for ongoing diarrhea - prev meds (metro, forti flora) cleared up the blood but very soft stool persists. Client worries that a piece of a pink blanket may have been consumed a couple of weeks ago and may still be present in the intestines causing a partial obstruction. Patient strains to have Bm's. 4 lb wt loss since last visit, 17lb wt loss since march 2025
Abnormal PE/Chem/CBC/UA Results: Abdominal rads - only able to obtain a right lateral due to uncooperative behavior - NSAF, some gas in intestines, potential stool vs foreign material in colon. Fecal sample was negative for parasites, wellness panel was unremarkable.

ULTRASONOGRAPHIC EXAMINATION OF THE ABDOMEN

Urinary System

The urinary bladder is full with a normal thickness and smooth appearance of the wall. Normal anechoic urine with no sediment or uroliths evident.

Normal appearance of the trigone area, proximal urethra, and iliac blood vessels.

Normal appearance and size of the iliac lymph nodes. Ureters not visualized, which can be considered a normal finding.

Normal renal size (left measured 6.5 cm, right measured 8.2 cm), architecture, echogenic appearance, cortico-medullary differentiation, which maintains a 1:3 cortex to medulla ratio, pelvis, and capsule. No infarcts, mineralization or renoliths evident.

Adrenal Glands

The adrenal glands are not clearly visualized, but appear to be of normal shape, echogenic appearance and size.

Spleen

Normal size and echogenic appearance. Smooth homogenous parenchyma and regular curvilinear capsule. Normal volume of the splenic vasculature without any overt congestion or thrombosis evident. No inflammatory, neoplastic, infarction, or infiltrative changes evident. The spleen measured 3.1 cm in width.

Liver

Normal size, echogenic appearance, portal markings, and regular curvilinear capsule. No nodules or masses evident. Normal appearance of the hepatic and portal vasculature.



PATIENT

Sage Kearney

SPECIES

Canine

BREED

German Shepherd

SEX

Spayed female

AGE

9 years

WEIGHT

101 lbs

INTERPRETED BY

Remo Lobetti, BVSc,
MMedVet (Med),
PhD, Dipl. ECVIM

IMAGING PERFORMED BY

Amanda Hockenbrock

HOSPITAL NAME

Lewisburg VH

REFERRING VET

Dr. Huepenbecker

INVOICE

69425

DATE

12/18/25

Gallbladder

The gallbladder is full containing normal anechoic bile. Normal thickness and echogenic appearance of the wall. Normal size and appearance of the cystic and common bile duct.

Gastrointestinal

Normal appearance of the stomach, duodenum, small intestine, ileo-cecal junction, and colon with no loss of layering, 1:3 muscularis to mucosa ratio, normal wall thickness and peristaltic activity, and no distension of the lumen.

Pancreas

The visible sections of the pancreas are of normal size and echogenic appearance with a regular capsule. Normal echogenic appearance of the mesentery and fat surrounding the pancreas.

Free Abdomen

Normal mesenteric lymph nodes.

No ascites evident.

ULTRASONOGRAPHIC FINDINGS

- Normal ultrasound examination of the abdomen.

INTERPRETATION OF THE FINDINGS & FURTHER RECOMMENDATIONS

On this ultrasound there is no obvious etiology for the chronic diarrhea.

Although the GI tract appears ultrasonographically normal, with the presenting clinical signs an underlying enteropathy such as parasitic enteritis, dietary hypersensitivity and inflammatory bowel disease as well as exocrine pancreatic insufficiency should still be considered.

Further assessment would be fecal analysis, cobalamin, folate and TLI assay and endoscopy of both the upper and lower GI tract with biopsies.

Specific therapy would be dependent on an etiological diagnosis.

Symptomatic management that can be considered would be feeding a novel protein/hypoallergenic diet, course of Fenbendazole, cobalamin supplementation and if there is still not a satisfactory improvement then a course of Prednisolone would be indicated.



PATIENT

Sage Kearney

SPECIES

Canine

BREED

German Shepherd

SEX

Spayed female

AGE

9 years

WEIGHT

101 lbs

INTERPRETED BY

Remo Lobetti, BVSc,
MMedVet (Med),
PhD, Dipl. ECVIM

IMAGING PERFORMED BY

Amanda Hockenbrock

HOSPITAL NAME

Lewisburg VH

REFERRING VET

Dr. Huepenbecker

INVOICE

69425

DATE

12/18/25

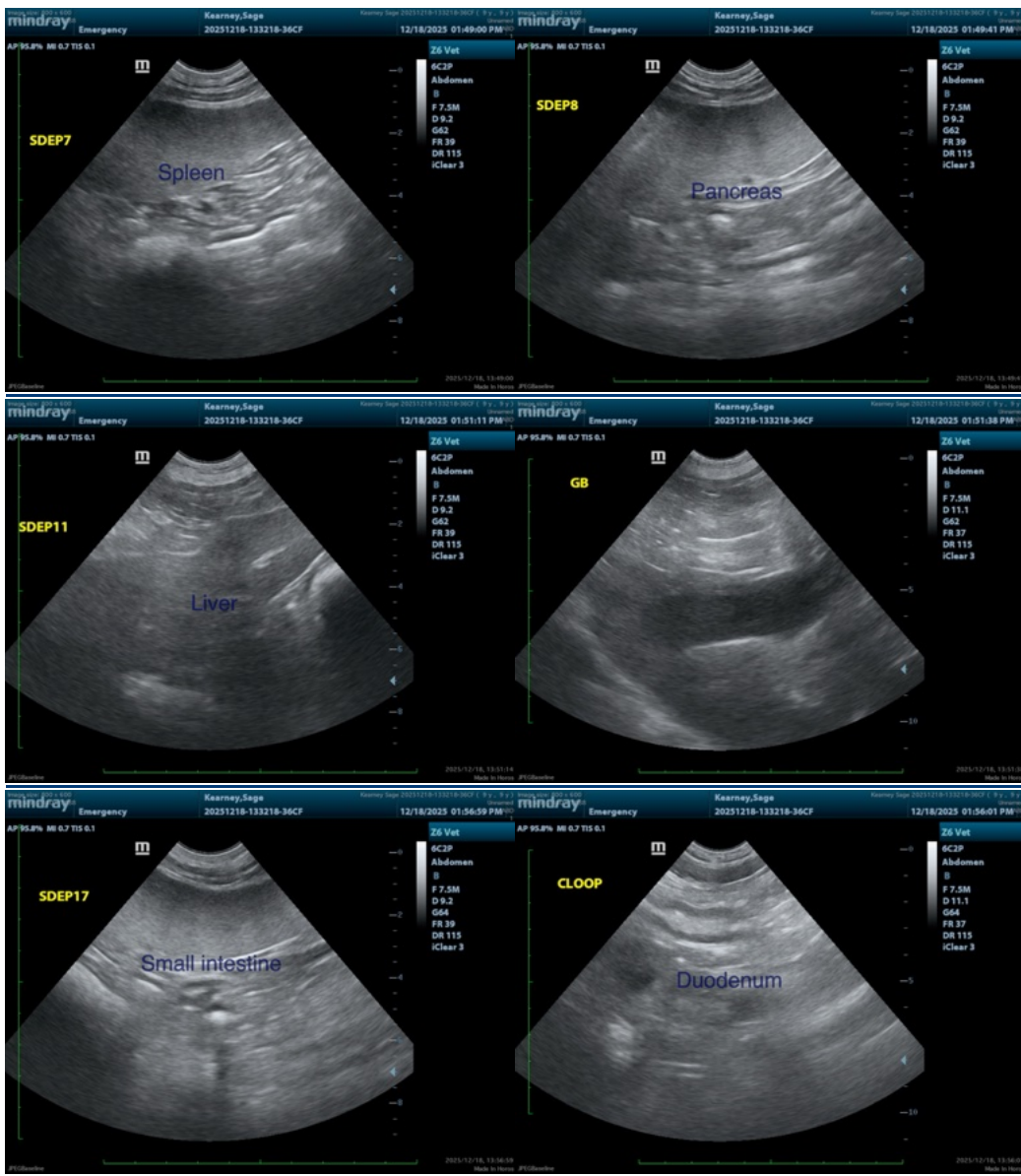

The information and recommendations provided are based on the images presented by the referring veterinarian/sonographer. No evaluation can be communicated regarding pathology that was not visible in the image/video clips provided.

Thank you for this referral. If the clinical or image interpretation does not parallel your findings or if I can be of any further assistance please contact me.

Remo Lobetti, BVSc, MMedVet (Med), PhD, Dipl. ECVIM (Internal Medicine)

info@sonopath.com