



PATIENT

Cooper Vanburen

SPECIES

Canine

BREED

Poodle Mix

SEX

Male

AGE

6 years

WEIGHT

40.7 lbs

INTERPRETED BY

Remo Lobetti, BVSc,
MMedVet (Med),
PhD, Dipl. ECVIM

IMAGING PERFORMED BY

Mallory Frois

HOSPITAL NAME

The Pet Hospital of
Stratford

REFERRING VET

Dr. Giuliani

INVOICE

69370

DATE

12/17/25

PRESENTING CLINICAL SIGNS

History: O noted growth on right side of neck ~ 2 weeks ago. No other concerns.
Abnormal PE/Chem/CBC/UA Results: All palpable lymph nodes enlarged and firm. BW showed anaplasma+, mild increase in neut, sdma, and liver values. LN cytology pending.

ULTRASONOGRAPHIC EXAMINATION OF THE ABDOMEN

Urinary System

The urinary bladder is small with a normal thickness and smooth appearance of the wall. A small amount of floating, hyperechogenic sediment.

Normal appearance of the trigone area, proximal urethra, and iliac blood vessels.

Enlarged iliac lymph nodes measuring up to 1.2 x 3.0 cm in size, maintaining a normal shape, but with an increased echogenic appearance. Ureters not visualized, which can be considered a normal finding.

Normal renal size (left measured 5.7 cm, right measured 6.4 cm), architecture, echogenic appearance, cortico-medullary differentiation, which maintains a 1:3 cortex to medulla ratio, pelvis, and capsule. No infarcts, mineralization or renoliths evident. Normal color flow pattern is evident in both kidneys.

Normal size and appearance of the prostate.

Adrenal Glands

Normal shape, echogenic appearance, size, position, and appearance of the visible peri-adrenal vasculature. Left adrenal gland measured 0.71 cm in width. The right adrenal gland measured 0.48 cm in width.

Spleen

The spleen was diffusely enlarged with a mottled echogenic appearance but maintained a regular curvilinear capsule. Normal volume of the splenic vasculature without any overt congestion or thrombosis evident. Focal, hypoechoic, parenchymal nodule in the head of the spleen measuring 0.9 cm in size. The spleen measures 3.8 cm in width.

Liver

Normal size with a diffuse increased echogenic appearance, decreased portal markings, and regular curvilinear capsule. No nodules or masses evident. Normal appearance of the hepatic and portal vasculature.

Gallbladder

The gallbladder is small containing normal anechoic bile. Normal thickness and echogenic appearance of the wall. Normal size and appearance of the cystic and common bile duct.



PATIENT

Cooper Vanburen

SPECIES

Canine

BREED

Poodle Mix

SEX

Male

AGE

6 years

WEIGHT

40.7 lbs

INTERPRETED BY

Remo Lobetti, BVSc,
MMedVet (Med),
PhD, Dipl. ECVIM

IMAGING PERFORMED BY

Mallory Frois

HOSPITAL NAME

The Pet Hospital of
Stratford

REFERRING VET

Dr. Giuliani

INVOICE

69370

DATE

12/17/25

Gastrointestinal

Normal appearance of the stomach, duodenum, small intestine, ileo-cecal junction, and colon with no loss of layering, 1:3 muscularis to mucosa ratio, normal wall thickness and peristaltic activity, and no distension of the lumen.

Pancreas

The visible sections of the pancreas are of normal size and echogenic appearance with a regular capsule. Normal echogenic appearance of the mesentery and fat surrounding the pancreas.

Free Abdomen

Normal mesenteric lymph nodes.

No ascites evident.

ULTRASONOGRAPHIC FINDINGS

- Splenomegaly, splenic nodule.
- Iliac lymphadenomegaly.
- Hepatopathy.
- Urinary bladder sediment.

INTERPRETATION OF THE FINDINGS & FURTHER RECOMMENDATIONS

With the presenting clinical signs enlarged peripheral and iliac lymphadenomegaly, splenomegaly and hepatopathy the most likely diagnosis would be stage 4 lymphoma with granulomatous disease and vector borne disease a less likely differential diagnosis.

Further assessment and therapy needs to be based on the pending cytology results.

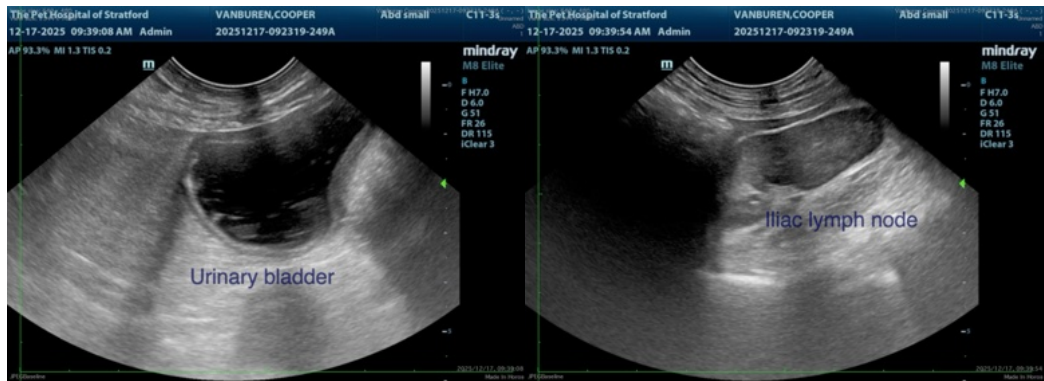



PATIENT

Cooper Vanburen

SPECIES

Canine

BREED

Poodle Mix

SEX

Male

AGE

6 years

WEIGHT

40.7 lbs

INTERPRETED BY

Remo Lobetti, BVSc,
MMedVet (Med),
PhD, Dipl. ECVIM

IMAGING PERFORMED BY

Mallory Frois

HOSPITAL NAME

The Pet Hospital of
Stratford

REFERRING VET

Dr. Giuliani

INVOICE

69370

DATE

12/17/25

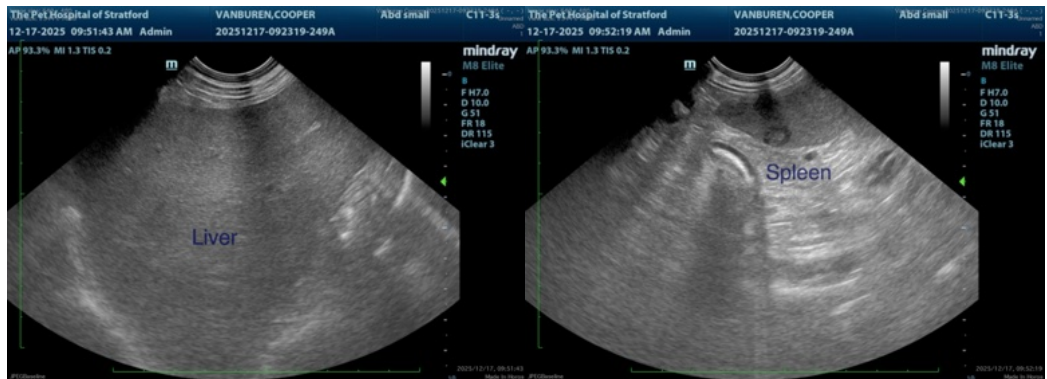
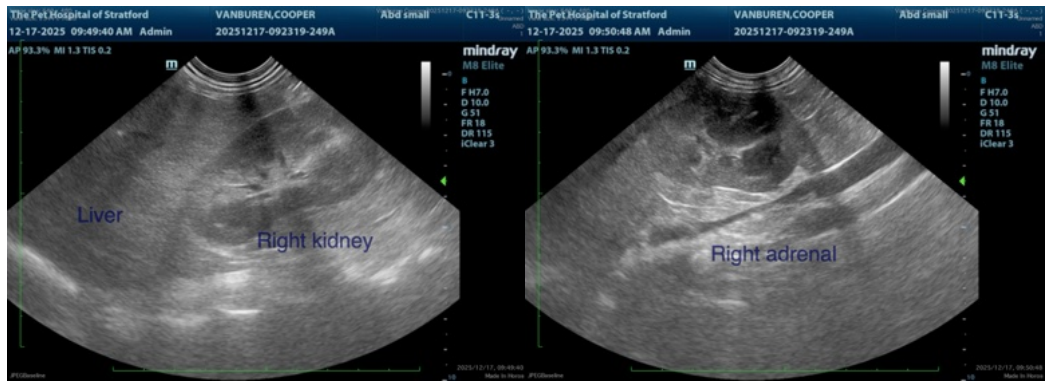
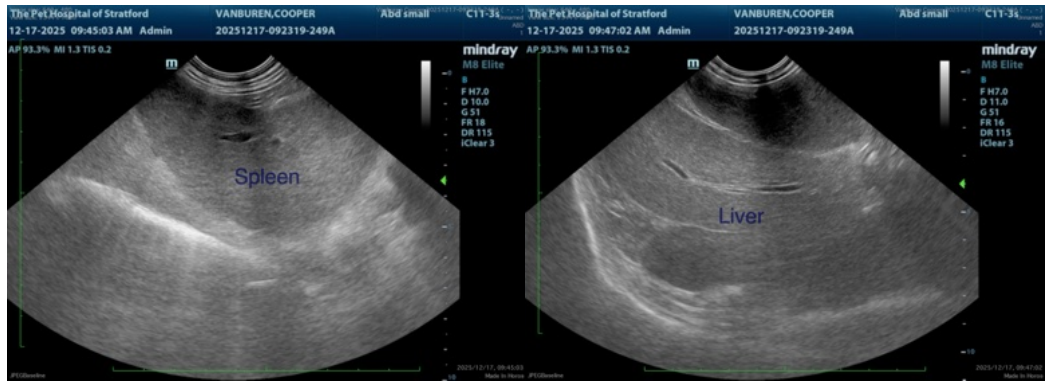
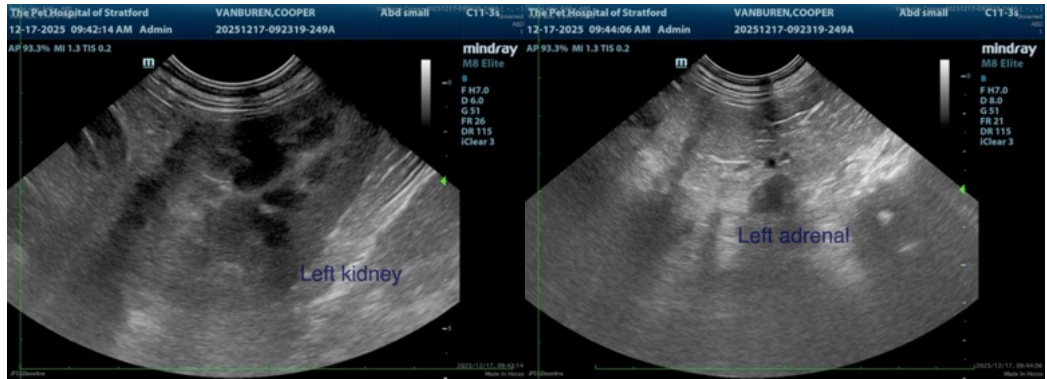



PATIENT

Cooper Vanburen

SPECIES

Canine

BREED

Poodle Mix

SEX

Male

AGE

6 years

WEIGHT

40.7 lbs

INTERPRETED BY

Remo Lobetti, BVSc,
MMedVet (Med),
PhD, Dipl. ECVIM

IMAGING PERFORMED BY

Mallory Frois

HOSPITAL NAME

The Pet Hospital of
Stratford

REFERRING VET

Dr. Giuliani

INVOICE

69370

DATE

12/17/25

The information and recommendations provided are based on the images presented by the referring veterinarian/sonographer. No evaluation can be communicated regarding pathology that was not visible in the image/video clips provided.

Thank you for this referral. If the clinical or image interpretation does not parallel your findings or if I can be of any further assistance please contact me.

Remo Lobetti, BVSc, MMedVet (Med), PhD, Dipl. ECVIM (Internal Medicine)

info@sonopath.com