



PATIENT

Cole Lutrell

SPECIES

Canine

BREED

DSH

SEX

Neutered Male

AGE

8

WEIGHT

10

INTERPRETED BY

Remo Lobetti, BVSc,
MMedVet (Med),
PhD, Dipl. ECVIM

IMAGING PERFORMED BY

Dr. Legg

HOSPITAL NAME

Mobile Veterinary
Imaging

REFERRING VET

Dr. Shurtliff

INVOICE

72566

DATE

12/14/25

PRESENTING CLINICAL SIGNS

History of high grade soft tissue sarcoma. Animal Cancer Care Clinic requested abdominal ultrasound and thoracic radiographs prior to treatment.

ULTRASONOGRAPHIC EXAMINATION OF THE ABDOMEN

Urinary System

Full urinary bladder containing a moderate amount of floating hyperechogenic sediment, with a normal thickness and smooth appearance of the wall.

Normal appearance of the trigone area, proximal urethra, and iliac blood vessels.

Normal appearance and size of the iliac lymph nodes. Ureters not visualized, which can be considered a normal finding.

Normal renal size, architecture, echogenic appearance, cortico-medullary differentiation, which maintains a 1:3 cortex to medulla ratio, pelvis, and capsule. No infarcts, mineralization or renoliths evident. Left measured 3.5 cm. Right measured 3.8 cm.

Adrenal Glands

Normal shape, echogenic appearance, size, position, and appearance of the visible peri-adrenal vasculature. Left measures 0.30 cm in width. Right measures 0.36 cm in width.

Spleen

Normal size (0.90 cm) and echogenic appearance. Smooth homogenous parenchyma and regular curvilinear capsule. Normal volume of the splenic vasculature without any overt congestion or thrombosis evident. No inflammatory, neoplastic, infarction, or infiltrative changes evident.

Liver

Normal size, echogenic appearance, portal markings, and regular curvilinear capsule. No nodules or masses evident. Normal appearance of the hepatic and portal vasculature.

Gallbladder

Full containing normal anechoic bile. Normal thickness and echogenic appearance of the wall. Normal size and appearance of the cystic and common bile duct. Common bile duct measured 0.30 cm in diameter.

Gastrointestinal

Normal appearance of the stomach, duodenum, small intestine, ileo-cecal junction, and colon with no loss of layering, 1:3 muscularis to mucosa ratio, normal wall thickness and peristaltic activity, and no distension of the lumen. Stomach wall measured 0.20 cm. Duodenum wall measured 0.25 cm. Jejunum wall measured 0.25 cm. Colon wall measured 0.15 cm.

Pancreas

Visible section presents normal size and echogenic appearance. Regular capsule. Normal echogenic appearance of the mesentery and fat surrounding the pancreas. Right pancreas measured 0.50 cm in width.



PATIENT

Cole Lutrell

SPECIES

Canine

BREED

DSH

SEX

Neutered Male

AGE

8

WEIGHT

10

INTERPRETED BY

Remo Lobetti, BVSc,
MMedVet (Med),
PhD, Dipl. ECVIM

IMAGING PERFORMED BY

Dr. Legg

HOSPITAL NAME

Mobile Veterinary
Imaging

REFERRING VET

Dr. Shurtliff

INVOICE

72566

DATE

12/14/25

Free Abdomen

Normal mesenteric lymph nodes.

No ascites evident.

ULTRASONOGRAPHIC FINDINGS

- Urinary bladder sediment.

INTERPRETATION OF THE FINDINGS & FURTHER RECOMMENDATIONS

The most likely etiologies for the urinary bladder sediment would be incidental debris and crystalluria, with hematuria and bacterial cystitis being less likely differential diagnoses.

On this ultrasound there is no obvious evidence of metastatic disease.

Further assessment that could be considered would be urinalysis and possibly urine culture.

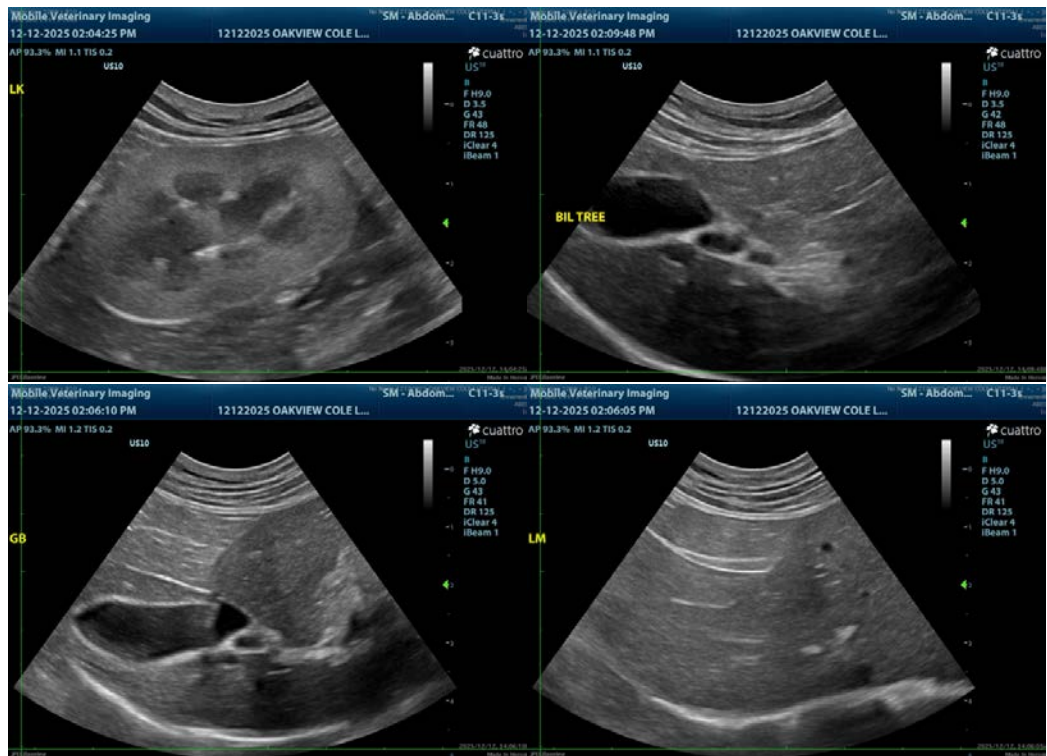



PATIENT

Cole Lutrell

SPECIES

Canine

BREED

DSH

SEX

Neutered Male

AGE

8

WEIGHT

10

INTERPRETED BY

Remo Lobetti, BVSc,
MMedVet (Med),
PhD, Dipl. ECVIM

IMAGING PERFORMED BY

Dr. Legg

HOSPITAL NAME

Mobile Veterinary
Imaging

REFERRING VET

Dr. Shurtliff

INVOICE

72566

DATE

12/14/25

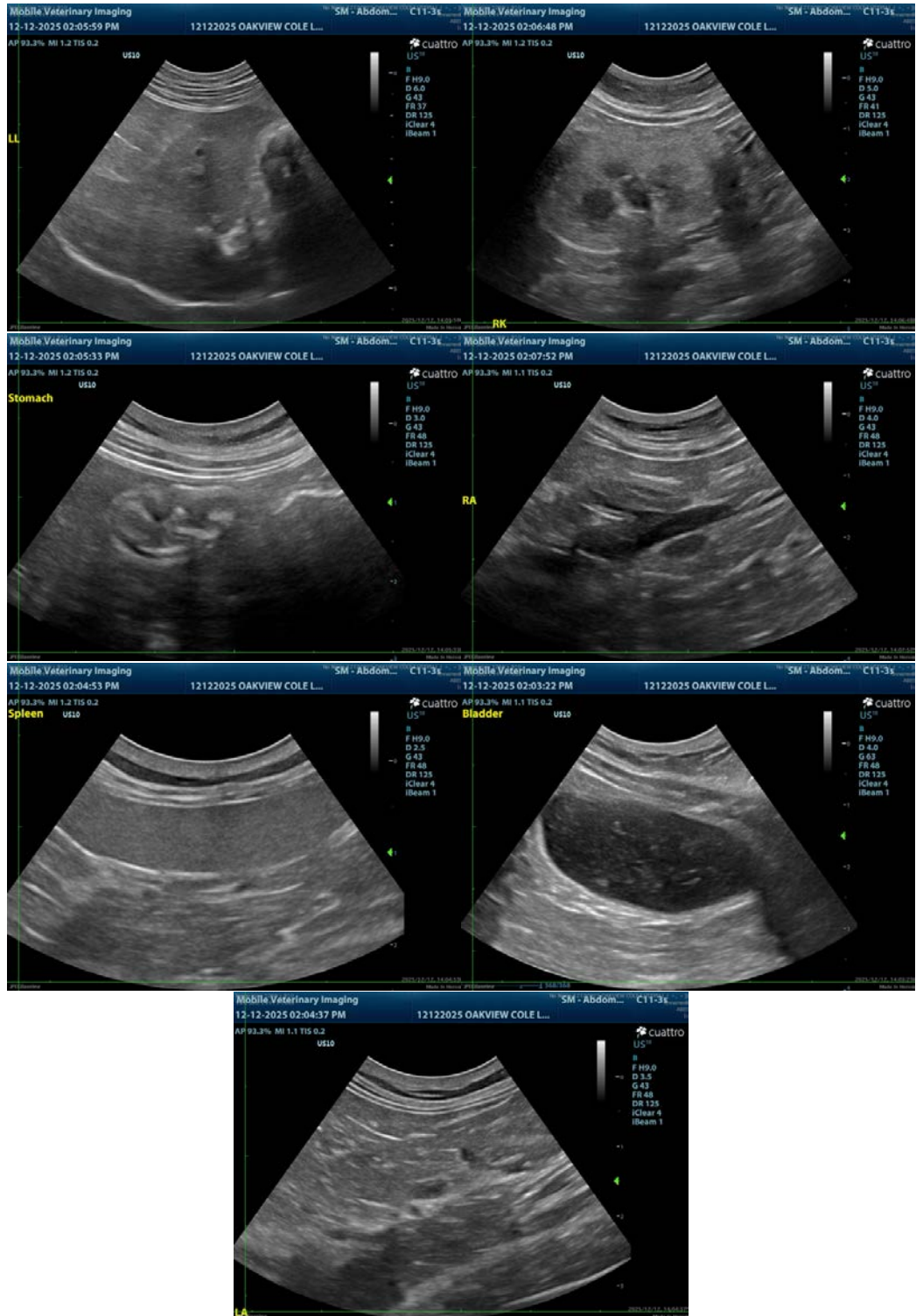



PATIENT

Cole Lutrell

SPECIES

Canine

BREED

DSH

SEX

Neutered Male

AGE

8

WEIGHT

10

INTERPRETED BY

Remo Lobetti, BVSc,
MMedVet (Med),
PhD, Dipl. ECVIM

IMAGING PERFORMED BY

Dr. Legg

HOSPITAL NAME

Mobile Veterinary
Imaging

REFERRING VET

Dr. Shurtliff

INVOICE

72566

DATE

12/14/25

The information and recommendations provided are based on the images presented by the referring veterinarian. No evaluation can be communicated regarding pathology that was not visible in the image/video clips provided.

Thank you for this referral. If the clinical or image interpretation does not parallel your findings or if I can be of any further assistance, please contact me.

Remo Lobetti, BVSc, MMedVet (Med), PhD, Dipl. ECVIM (Internal Medicine)

info@sonopath.com