



PATIENT

Mitzi Davis

SPECIES

Canine

BREED

Maltese

SEX

Spayed female

AGE

11 years

WEIGHT

8.5 lbs

INTERPRETED BY

Remo Lobetti, BVSc,
MMedVet (Med),
PhD, Dipl. ECVIM

IMAGING PERFORMED BY

Dr. Lara Wiseman

HOSPITAL NAME

Mobile Veterinary
Imaging

REFERRING VET

Dr. Boaz

INVOICE

69618

DATE

12/12/25

PRESENTING CLINICAL SIGNS

History: Patient presented for inappetence 48 hrs, hematochezia, history of dietary indiscretion, and abdominal discomfort upon palpation. Pending CBC, chem, electrolytes, T4, SDMA, UA, PL test, fecal, rads/consult.

ULTRASONOGRAPHIC EXAMINATION OF THE ABDOMEN

Urinary System

The urinary bladder is small with a normal thickness and smooth appearance of the wall. Normal anechoic urine with no sediment or uroliths evident.

Normal appearance of the trigone area, proximal urethra (0.2 cm), and iliac blood vessels.

Normal appearance and size of the iliac lymph nodes. Ureters not visualized, which can be considered a normal finding.

Normal renal size (left measured 3.2 cm, right measured 3.5 cm), architecture, echogenic appearance, cortico-medullary differentiation, which maintains a 1:3 cortex to medulla ratio, pelvis, and capsule. No infarcts, mineralization or renoliths evident.

Adrenal Glands

Normal shape, echogenic appearance, size, position, and appearance of the visible peri-adrenal vasculature. Left adrenal gland measured 0.36 cm and 0.44 cm in width. The right adrenal gland measured 0.42 cm in width.

Spleen

Normal size and echogenic appearance. Smooth homogenous parenchyma and regular curvilinear capsule. Normal volume of the splenic vasculature without any overt congestion or thrombosis evident. Small, focal, hypoechoic parenchymal nodule in the head of the spleen measuring 0.4 cm in size. The spleen measures 0.7 cm in width.

Liver

Normal size, echogenic appearance, portal markings, and regular curvilinear capsule. No nodules or masses evident. Normal appearance of the hepatic and portal vasculature.

Gallbladder

The gallbladder is full containing normal anechoic bile. Normal thickness and echogenic appearance of the wall. Normal size and appearance of the cystic and common bile duct.



PATIENT

Mitzi Davis

SPECIES

Canine

BREED

Maltese

SEX

Spayed female

AGE

11 years

WEIGHT

8.5 lbs

INTERPRETED BY

Remo Lobetti, BVSc,
MMedVet (Med),
PhD, Dipl. ECVIM

IMAGING PERFORMED BY

Dr. Lara Wiseman

HOSPITAL NAME

Mobile Veterinary
Imaging

REFERRING VET

Dr. Boaz

INVOICE

69618

DATE

12/12/25

Gastrointestinal

Normal appearance of the stomach, duodenum, small intestine, ileo-cecal junction, and colon with no loss of layering, 1:3 muscularis to mucosa ratio, normal wall thickness and peristaltic activity, and no distension of the lumen. The duodenum measured 0.33 cm, small intestine measured 0.2 cm.

Pancreas

The visible sections of the pancreas are of normal size and echogenic appearance with a regular capsule. Normal echogenic appearance of the mesentery and fat surrounding the pancreas. The right pancreas measured 0.8 cm in width.

Free Abdomen

Normal mesenteric lymph nodes.

No ascites evident.

A small umbilical hernia is present measuring 0.4 cm, but contained no abdominal content.

ULTRASONOGRAPHIC FINDINGS

- Splenic nodule.

INTERPRETATION OF THE FINDINGS & FURTHER RECOMMENDATIONS

The most likely etiology for the splenic nodule would be reactive hyperplasia/extramedullary hemopoiesis with granuloma, hematoma and emerging neoplasia highly unlikely differential diagnosis.

The most likely etiology for the presenting clinical signs would be non-specific gastroenteritis.

Further assessment and therapy needs to be based on the pending results. Ultrasound monitoring of the splenic nodule would be recommended and if there is any progressive enlargement or bulging of the overlying capsule noted, then splenectomy would be indicated.

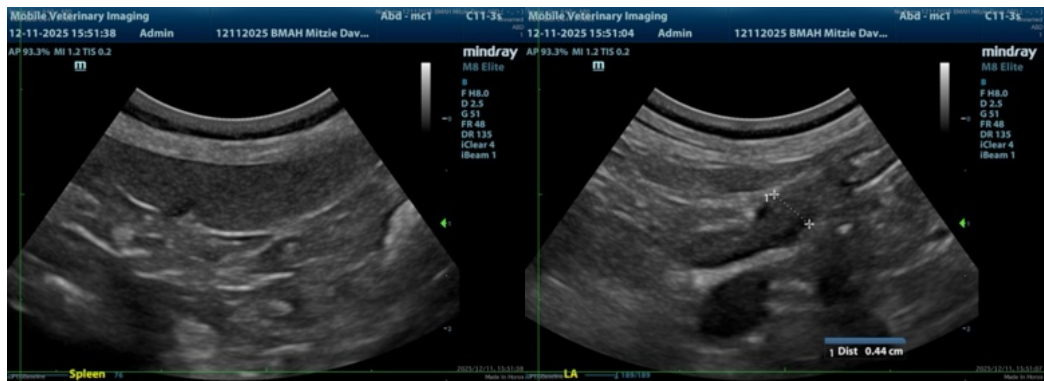



PATIENT

Mitzi Davis

SPECIES

Canine

BREED

Maltese

SEX

Spayed female

AGE

11 years

WEIGHT

8.5 lbs

INTERPRETED BY

Remo Lobetti, BVSc,
MMedVet (Med),
PhD, Dipl. ECVIM

IMAGING PERFORMED BY

Dr. Lara Wiseman

HOSPITAL NAME

Mobile Veterinary
Imaging

REFERRING VET

Dr. Boaz

INVOICE

69618

DATE

12/12/25

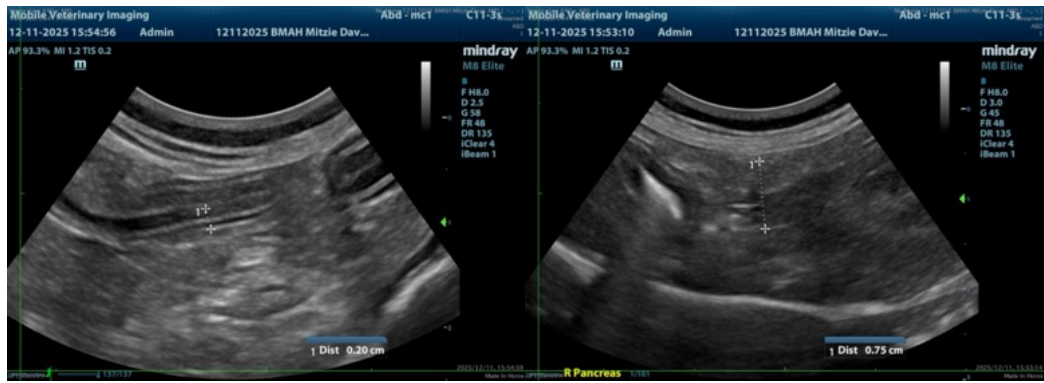
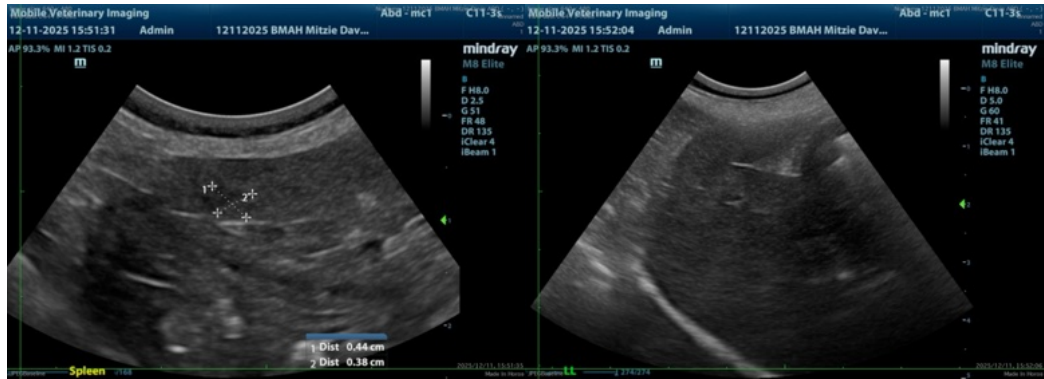



PATIENT

Mitzi Davis

SPECIES

Canine

BREED

Maltese

SEX

Spayed female

AGE

11 years

WEIGHT

8.5 lbs

INTERPRETED BY

Remo Lobetti, BVSc,
MMedVet (Med),
PhD, Dipl. ECVIM

IMAGING PERFORMED BY

Dr. Lara Wiseman

HOSPITAL NAME

Mobile Veterinary
Imaging

REFERRING VET

Dr. Boaz

INVOICE

69618

DATE

12/12/25

The information and recommendations provided are based on the images presented by the referring veterinarian/sonographer. No evaluation can be communicated regarding pathology that was not visible in the image/video clips provided.

Thank you for this referral. If the clinical or image interpretation does not parallel your findings or if I can be of any further assistance please contact me.

Remo Lobetti, BVSc, MMedVet (Med), PhD, Dipl. ECVIM (Internal Medicine)

info@sonopath.com