



PATIENT

Lola Nault

SPECIES

Canine

BREED

Pug

SEX

Spayed female

AGE

4 years

WEIGHT

16.8 lbs

INTERPRETED BY

Remo Lobetti, BVSc,
MMedVet (Med),
PhD, Dipl. ECVIM

IMAGING PERFORMED BY

Dr. Jonathan Moss

HOSPITAL NAME

Harvest Hills VH

REFERRING VET

Dr. Moss

INVOICE

69243

DATE

12/12/25

PRESENTING CLINICAL SIGNS

History: recurrent UTI's, was seen here in Sept and UA and culture if indicated was sent off and Neg. rec'd vulvoplasty and pt did well initially but then has had 2 UTIs since then. most recent showed no bacteria, but persistent hematuria. Pt is on urinary so diet. Pt has been on baytril from previous vet, cephalexin, trim/sulfa and doxy from myself.

Abnormal PE/Chem/CBC/UA Results: BW and culture attached. Hooded vulva but was addressed with surgery.

ULTRASONOGRAPHIC EXAMINATION OF THE ABDOMEN

Urinary System

The urinary bladder is full with a normal thickness and smooth appearance of the wall. A small amount of floating, hyperechogenic sediment is evident. A small urolith is present and measured 0.9 cm in size.

Normal appearance of the trigone area, proximal urethra, and iliac blood vessels.

Normal appearance and size of the iliac lymph nodes. Ureters not visualized, which can be considered a normal finding.

Normal renal size (left measured 4.6 cm, right measured 4.2 cm), architecture, echogenic appearance, cortico-medullary differentiation, which maintains a 1:3 cortex to medulla ratio, pelvis, and capsule. No infarcts, mineralization or renoliths evident.

Adrenal Glands

Normal shape, echogenic appearance, size, position, and appearance of the visible peri-adrenal vasculature. Left adrenal gland measured 0.37 cm in width. The right adrenal gland measured 0.42 cm in width.

Spleen

Normal size and echogenic appearance. Smooth homogenous parenchyma and regular curvilinear capsule. Normal volume of the splenic vasculature without any overt congestion or thrombosis evident. No inflammatory, neoplastic, infarction, or infiltrative changes evident. The spleen measured 0.9 cm in width.

Liver

Normal size, echogenic appearance, portal markings, and regular curvilinear capsule. No nodules or masses evident. Normal appearance of the hepatic and portal vasculature.



PATIENT

Lola Nault

SPECIES

Canine

BREED

Pug

SEX

Spayed female

AGE

4 years

WEIGHT

16.8 lbs

INTERPRETED BY

Remo Lobetti, BVSc,
MMedVet (Med),
PhD, Dipl. ECVIM

IMAGING PERFORMED BY

Dr. Jonathan Moss

HOSPITAL NAME

Harvest Hills VH

REFERRING VET

Dr. Moss

INVOICE

69243

DATE

12/12/25

Gallbladder

The gallbladder is full containing a moderate amount of non-adhered, hyperechogenic sediment. Normal thickness and echogenic appearance of the wall. Normal size and appearance of the cystic and common bile duct.

Gastrointestinal

Normal appearance of the stomach, duodenum, small intestine, ileo-cecal junction, and colon with no loss of layering, 1:3 muscularis to mucosa ratio, normal wall thickness and peristaltic activity, and no distension of the lumen.

Pancreas

Normal size and echogenic appearance with a regular capsule. Normal echogenic appearance of the mesentery and fat surrounding the pancreas.

Free Abdomen

Normal mesenteric lymph nodes.

No ascites evident.

ULTRASONOGRAPHIC FINDINGS

- Urinary bladder sediment.
- Urolith
- Gallbladder sediment.

INTERPRETATION OF THE FINDINGS & FURTHER RECOMMENDATIONS

The likely etiologies for the urinary bladder sediment would be hematuria or bacterial cystitis.

Further assessment would be urine culture, management of the urolith would either be surgical removal or medical dissolution.



PATIENT

Lola Nault

SPECIES

Canine

BREED

Pug

SEX

Spayed female

AGE

4 years

WEIGHT

16.8 lbs

INTERPRETED BY

Remo Lobetti, BVSc,
MMedVet (Med),
PhD, Dipl. ECVIM

IMAGING PERFORMED BY

Dr. Jonathan Moss

HOSPITAL NAME

Harvest Hills VH

REFERRING VET

Dr. Moss

INVOICE

69243

DATE

12/12/25

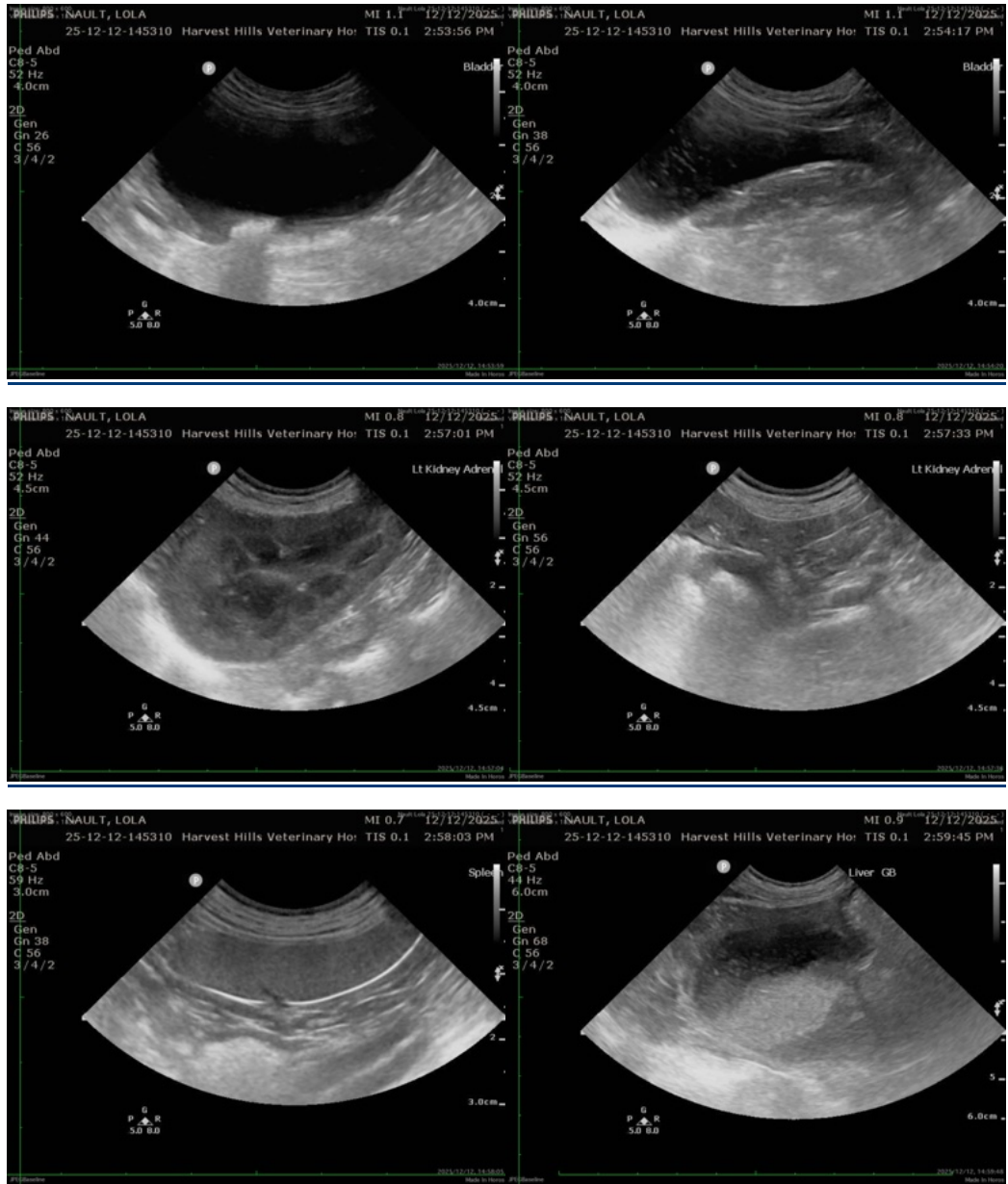



PATIENT

Lola Nault

SPECIES

Canine

BREED

Pug

SEX

Spayed female

AGE

4 years

WEIGHT

16.8 lbs

INTERPRETED BY

Remo Lobetti, BVSc,
MMedVet (Med),
PhD, Dipl. ECVIM

IMAGING PERFORMED BY

Dr. Jonathan Moss

HOSPITAL NAME

Harvest Hills VH

REFERRING VET

Dr. Moss

INVOICE

69243

DATE

12/12/25

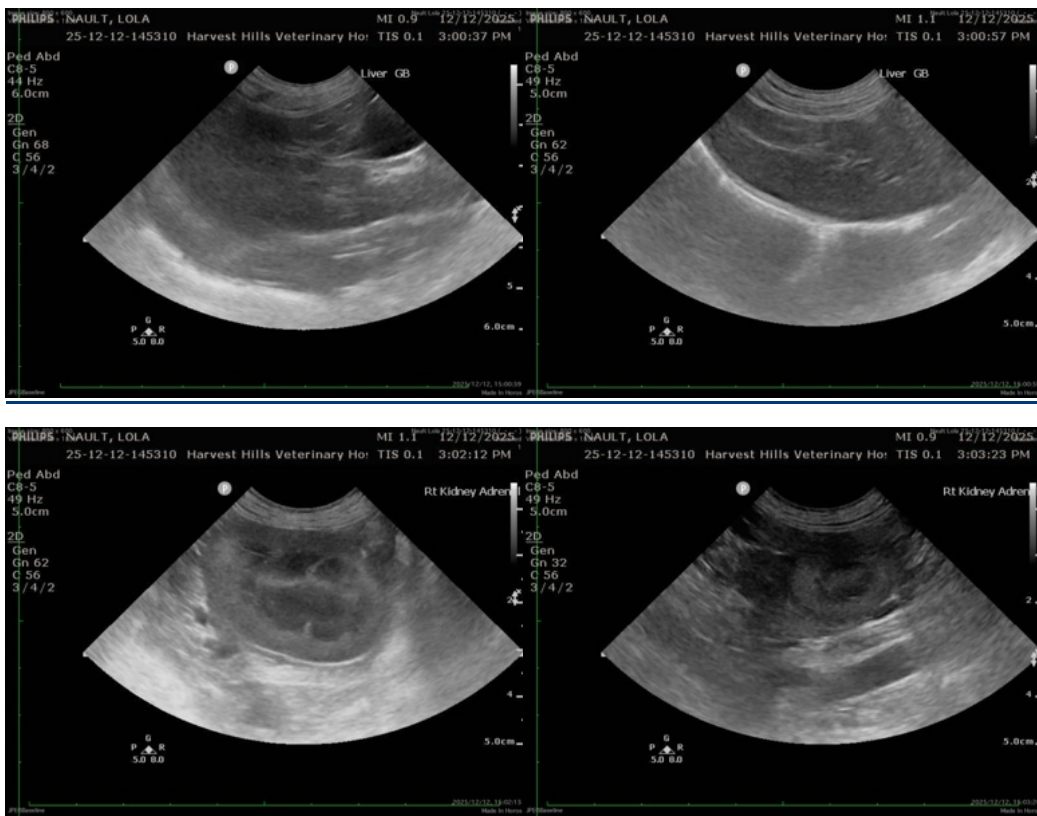

The information and recommendations provided are based on the images presented by the referring veterinarian/sonographer. No evaluation can be communicated regarding pathology that was not visible in the image/video clips provided.

Thank you for this referral. If the clinical or image interpretation does not parallel your findings or if I can be of any further assistance please contact me.

Remo Lobetti, BVSc, MMedVet (Med), PhD, Dipl. ECVIM (Internal Medicine)

info@sonopath.com