



PATIENT

Betty White Goins

SPECIES

Canine

BREED

Bichon

SEX

Spayed female

AGE

7 years

WEIGHT

21.6 lbs

INTERPRETED BY

Remo Lobetti, BVSc,
MMedVet (Med),
PhD, Dipl. ECVIM

IMAGING PERFORMED BY

Dr. Becky Meier Gast

HOSPITAL NAME

Meier VC

REFERRING VET

Dr. Meier Gast

INVOICE

69599

DATE

12/11/25

PRESENTING CLINICAL SIGNS

History: Recheck ultrasound. Betty White is on Z/d low fat diet. She is clinically doing well at home with infrequent vomiting episodes

ULTRASONOGRAPHIC EXAMINATION OF THE ABDOMEN

Urinary System

The urinary bladder is full with a normal thickness and smooth appearance of the wall. Normal anechoic urine with no sediment or uroliths evident.

Normal appearance of the trigone area, proximal urethra, and iliac blood vessels.

Normal appearance and size of the iliac lymph nodes. Ureters not visualized, which can be considered a normal finding.

Normal renal size (left measured 4.6 cm, right measured 4.4 cm), architecture, echogenic appearance, cortico-medullary differentiation, which maintains a 1:3 cortex to medulla ratio, pelvis, and capsule. No infarcts, mineralization or renoliths evident. Normal color flow pattern is evident in both kidneys.

Adrenal Glands

Normal shape, echogenic appearance, size, position, and appearance of the visible peri-adrenal vasculature. Left adrenal gland measured 0.48 cm and 0.58 cm in width. The right adrenal gland measured 0.53 cm and 0.51 cm in width.

Spleen

Normal size and echogenic appearance. Smooth homogenous parenchyma and regular curvilinear capsule. Normal volume of the splenic vasculature without any overt congestion or thrombosis evident. No inflammatory, neoplastic, infarction, or infiltrative changes evident. The spleen measured 1.3 cm in width.

Liver

Normal size, echogenic appearance, portal markings, and regular curvilinear capsule. No nodules or masses evident. Normal appearance of the hepatic and portal vasculature.

Gallbladder

The gallbladder is small containing normal anechoic bile. Normal thickness and echogenic appearance of the wall. Normal size and appearance of the cystic and common bile duct.



PATIENT

Betty White Goins

SPECIES

Canine

BREED

Bichon

SEX

Spayed female

AGE

7 years

WEIGHT

21.6 lbs

INTERPRETED BY

Remo Lobetti, BVSc,
MMedVet (Med),
PhD, Dipl. ECVIM

IMAGING PERFORMED BY

Dr. Becky Meier Gast

HOSPITAL NAME

Meier VC

REFERRING VET

Dr. Meier Gast

INVOICE

69599

DATE

12/11/25

Gastrointestinal

Normal appearance of the stomach, duodenum, ileo-cecal junction, and colon with no loss of layering, 1:3 muscularis to mucosa ratio, normal wall thickness and peristaltic activity, and no distension of the lumen. Normal thickness of the small intestine measuring up to 0.3 cm with no loss of layering, but with mild segmental increase in the muscularis to mucosa ratio, normal peristaltic activity and no distension of the lumen. The stomach measured 0.39 cm, duodenum measured 0.5 cm.

Pancreas

Normal size and echogenic appearance with a regular capsule. Normal echogenic appearance of the mesentery and fat surrounding the pancreas. The left pancreas measured 1.3 cm in width. The right pancreas measured 1.7 cm in width. The visible pancreatic duct measured 0.4 cm in diameter.

Free Abdomen

Normal mesenteric lymph nodes.

No ascites evident.

ULTRASONOGRAPHIC FINDINGS

- Enteropathy.

INTERPRETATION OF THE FINDINGS & FURTHER RECOMMENDATIONS

The likely etiologies for the enteropathy would be parasitic enteritis, dietary hypersensitivity and inflammatory bowel disease.

Further assessment that can be considered would be fecal analysis, cobalamin and folate assay and endoscopy of the upper GI tract with biopsies.

Further specific therapy would be dependent on an etiological diagnosis.

Further symptomatic management that can be considered would be to continue feeding novel protein diet, course of Fenbendazole and cobalamin supplementation.



PATIENT

Betty White Goins

SPECIES

Canine

BREED

Bichon

SEX

Spayed female

AGE

7 years

WEIGHT

21.6 lbs

INTERPRETED BY

Remo Lobetti, BVSc,
MMedVet (Med),
PhD, Dipl. ECVIM

IMAGING PERFORMED BY

Dr. Becky Meier Gast

HOSPITAL NAME

Meier VC

REFERRING VET

Dr. Meier Gast

INVOICE

69599

DATE

12/11/25

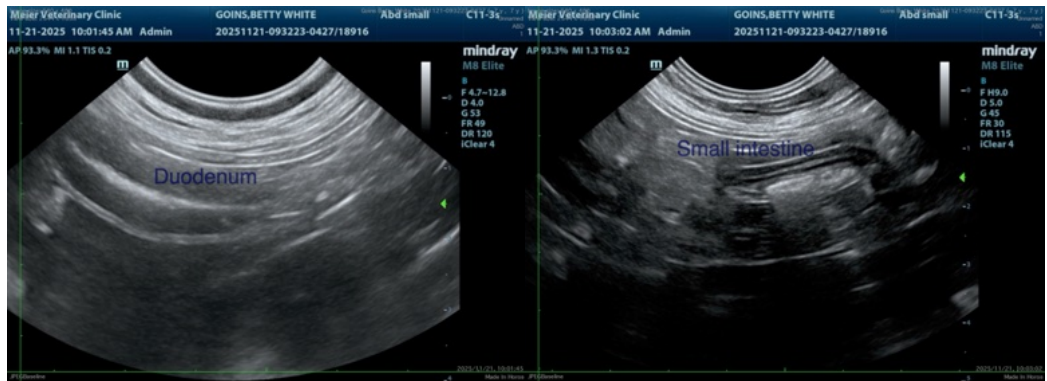
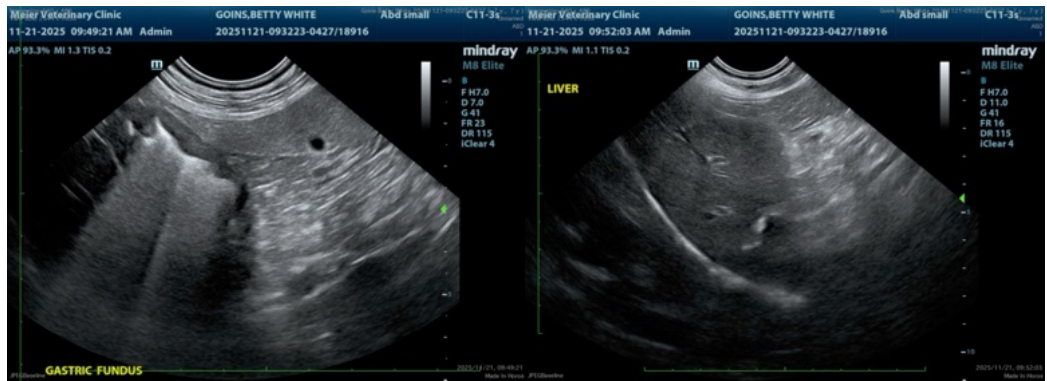
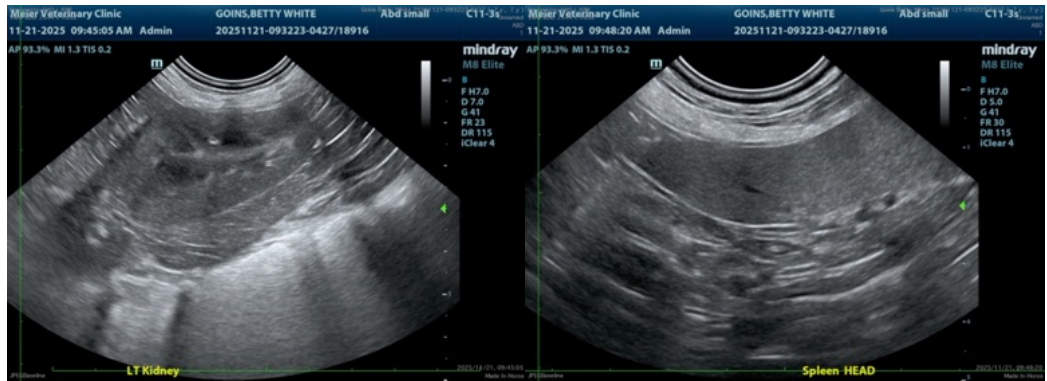
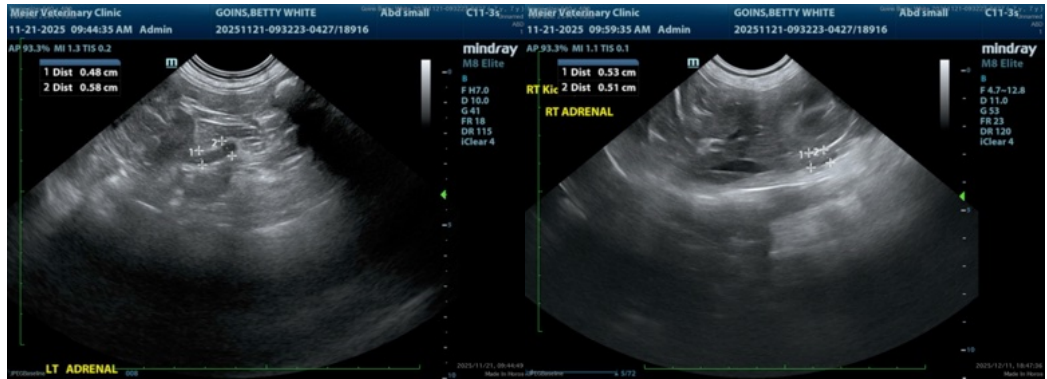



PATIENT

Betty White Goins

SPECIES

Canine

BREED

Bichon

SEX

Spayed female

AGE

7 years

WEIGHT

21.6 lbs

INTERPRETED BY

Remo Lobetti, BVSc,
MMedVet (Med),
PhD, Dipl. ECVIM

IMAGING PERFORMED BY

Dr. Becky Meier Gast

HOSPITAL NAME

Meier VC

REFERRING VET

Dr. Meier Gast

INVOICE

69599

DATE

12/11/25

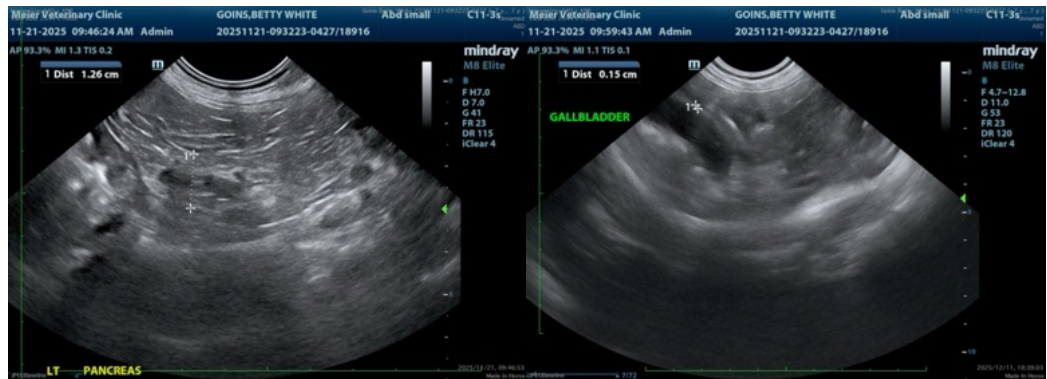

The information and recommendations provided are based on the images presented by the referring veterinarian/sonographer. No evaluation can be communicated regarding pathology that was not visible in the image/video clips provided.

Thank you for this referral. If the clinical or image interpretation does not parallel your findings or if I can be of any further assistance please contact me.

Remo Lobetti, BVSc, MMedVet (Med), PhD, Dipl. ECVIM (Internal Medicine)

info@sonopath.com