



## PATIENT

Yama Johnson

## SPECIES

Canine

## BREED

Saint Bernard

## SEX

Neutered male

## AGE

9 years

## WEIGHT

134 lbs

## INTERPRETED BY

Remo Lobetti, BVSc,  
MMedVet (Med),  
PhD, Dipl. ECVIM

## IMAGING PERFORMED BY

Dr. Amanda Favis

## HOSPITAL NAME

Ruidoso AC

## REFERRING VET

Dr. Favis

## INVOICE

69182

## DATE

12/1/25

## PRESENTING CLINICAL SIGNS

History: Hyporexia  
Mild elevation in ALT (141) and marked elevation in ALP (1097)

## ULTRASONOGRAPHIC EXAMINATION OF THE ABDOMEN

### *Urinary System*

The urinary bladder is full with a normal thickness and smooth appearance of the wall. Normal anechoic urine with no sediment or uroliths evident.

Normal appearance of the trigone area, proximal urethra, and iliac blood vessels.

Normal appearance and size of the iliac lymph nodes. Ureters not visualized, which can be considered a normal finding.

Normal renal size (left measured 7.2 cm, right measured 6.8 cm), architecture, echogenic appearance, cortico-medullary differentiation, which maintains a 1:3 cortex to medulla ratio, pelvis, and capsule. No infarcts, mineralization or renoliths evident.

The prostate is small and hypoechogenic.

### *Adrenal Glands*

The adrenal glands were not visualized.

### *Spleen*

The spleen was enlarged with a diffuse, mottled echogenic and fine nodular appearance and an irregular capsule. Normal volume of the splenic vasculature without any overt congestion or thrombosis evident. The spleen measures 4.0 cm in width.

### *Liver*

Normal size, echogenic appearance, portal markings, and regular curvilinear capsule. No nodules or masses evident. Normal appearance of the hepatic and portal vasculature.

### *Gallbladder*

The gallbladder is not visualized.



## PATIENT

Yama Johnson

## SPECIES

Canine

## BREED

Saint Bernard

## SEX

Neutered male

## AGE

9 years

## WEIGHT

134 lbs

## INTERPRETED BY

Remo Lobetti, BVSc,  
MMedVet (Med),  
PhD, Dipl. ECVIM

## IMAGING PERFORMED BY

Dr. Amanda Favis

## HOSPITAL NAME

Ruidoso AC

## REFERRING VET

Dr. Favis

## INVOICE

69182

## DATE

12/1/25

## Gastrointestinal

Normal appearance of the stomach, duodenum, small intestine, ileo-cecal junction, and colon with no loss of layering, 1:3 muscularis to mucosa ratio, normal wall thickness and peristaltic activity, and no distension of the lumen.

## Pancreas

The pancreas was not clearly visualized, but the visible sections of the pancreas are of normal size and echogenic appearance with a regular capsule. Normal echogenic appearance of the mesentery and fat surrounding the pancreas.

## Free Abdomen

Normal mesenteric lymph nodes.

A small amount of acellular ascites evident.

## ULTRASONOGRAPHIC FINDINGS

- Splenic pathology.
- Ascites.

## INTERPRETATION OF THE FINDINGS & FURTHER RECOMMENDATIONS

Etiologies for the splenic pathology would be neoplasia such as lymphoma or histiocytic sarcoma and splenitis with reactive hyperplasia an unlikely differential diagnosis.

The ascites can be ascribed as secondary to the splenic pathology.

Further assessment would be three view thoracic radiographs and FNA cytology of the spleen.

Splenectomy can be considered as it may be both diagnostic and therapeutic with further specific therapy dependent on an etiological diagnosis.

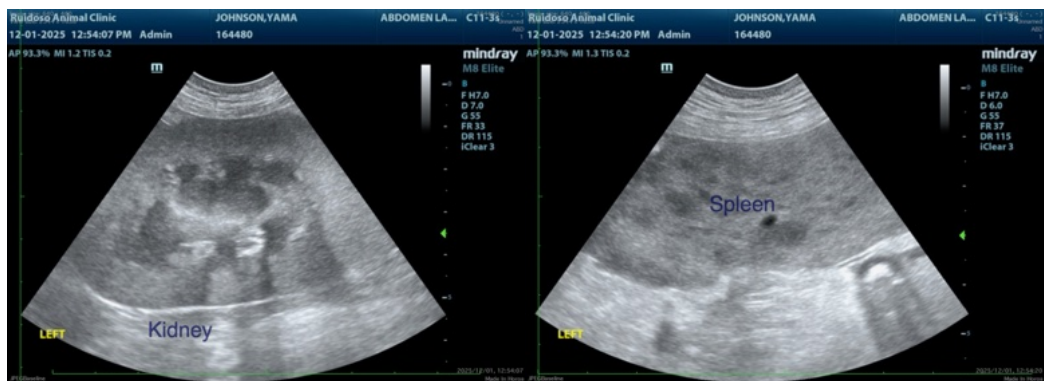



## PATIENT

Yama Johnson

## SPECIES

Canine

## BREED

Saint Bernard

## SEX

Neutered male

## AGE

9 years

## WEIGHT

134 lbs

## INTERPRETED BY

Remo Lobetti, BVSc,  
MMedVet (Med),  
PhD, Dipl. ECVIM

## IMAGING PERFORMED BY

Dr. Amanda Favis

## HOSPITAL NAME

Ruidoso AC

## REFERRING VET

Dr. Favis

## INVOICE

69182

## DATE

12/1/25

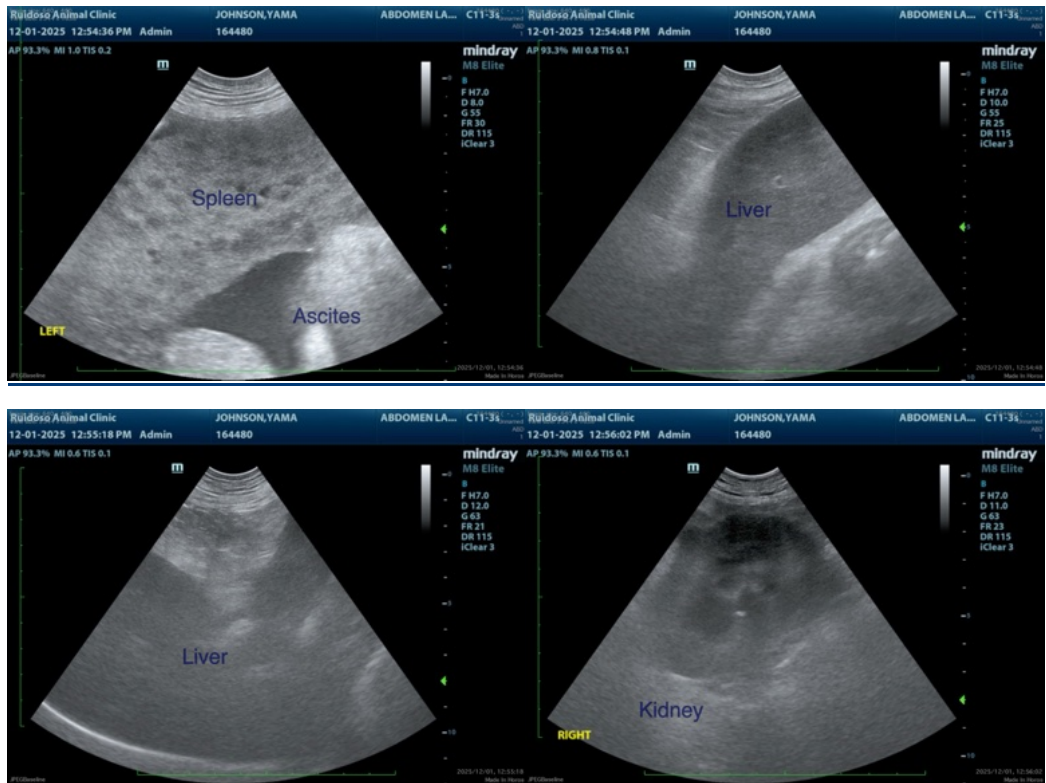

The information and recommendations provided are based on the images presented by the referring veterinarian/sonographer. No evaluation can be communicated regarding pathology that was not visible in the image/video clips provided.

Thank you for this referral. If the clinical or image interpretation does not parallel your findings or if I can be of any further assistance please contact me.

Remo Lobetti, BVSc, MMedVet (Med), PhD, Dipl. ECVIM (Internal Medicine)

[info@sonopath.com](mailto:info@sonopath.com)