

PATIENT

Brandy Malaver

SPECIES

Feline

BREED

Domestic Shorthair

SEX

Spayed female

AGE

10 years

WEIGHT

9.2 lbs

INTERPRETED BY

Remo Lobetti, BVSc,
MMedVet (Med), PhD,
Dipl. ECVIM (Internal
Medicine)

IMAGING PERFORMED BY

Denise Bruno, LVT,
RDMS

HOSPITAL NAME

Forest Hills Animal
Clinic

REFERRING VET

Dr. Goenaga

INVOICE

69184

DATE

12/1/25

PRESENTING CLINICAL SIGNS

History: Cat is not eating well, diabetic not on meds because she is not eating well. Weight loss. Labs + X-rays attached.

ULTRASONOGRAPHIC EXAMINATION OF THE ABDOMEN

Urinary System

The urinary bladder is full with a normal thickness and smooth appearance of the wall. A scant amount of floating, hyperechogenic sediment.

Normal appearance of the trigone area, proximal urethra (0.2 cm), and iliac blood vessels.

Normal appearance and size of the iliac lymph nodes. Ureters not visualized, which can be considered a normal finding.

Normal renal size, architecture, echogenic appearance, cortico-medullary differentiation, which maintains a 1:3 cortex to medulla ratio, pelvis, and capsule. No infarcts, mineralization or renoliths evident. The left kidney measured 4.3 cm. The right kidney measured 4.4 cm. Normal color flow pattern is evident in both kidneys.

Adrenal Glands

Normal shape, echogenic appearance, size, position, and appearance of the visible peri-adrenal vasculature. The left adrenal gland measured 1.79 cm in length x 0.51 cm and 0.56 cm in width. The right adrenal gland measured 1.38 cm in length x 0.38 cm and 0.46 cm in width.

Spleen

Normal size and echogenic appearance. Smooth homogenous parenchyma and regular curvilinear capsule. Normal volume of the splenic vasculature without any overt congestion or thrombosis evident. No inflammatory, neoplastic, infarction, or infiltrative changes evident. Incidental myelolipomas are present. The spleen measured 0.8 cm in width.

Liver

Normal size, echogenic appearance, portal markings, and regular curvilinear capsule. No nodules or masses evident. Normal appearance of the hepatic and portal vasculature.

Gallbladder

The gallbladder is full containing normal anechoic bile. Normal thickness and echogenic appearance of the wall. Normal size and appearance of the cystic and common bile duct. The common bile duct measures 0.1 cm in diameter.

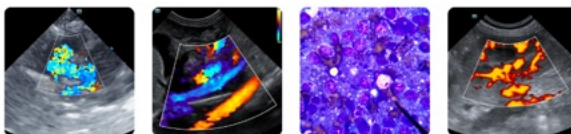
**PATIENT**

Brandy Malaver

SPECIES

Feline

BREED

Domestic Shorthair

SEX

Spayed female

AGE

10 years

WEIGHT

9.2 lbs

INTERPRETED BY

Remo Lobetti, BVSc,
MMedVet (Med), PhD,
Dipl. ECVIM (Internal
Medicine)

**IMAGING
PERFORMED BY**

Denise Bruno, LVT,
RDMS

HOSPITAL NAME

Forest Hills Animal
Clinic

REFERRING VET

Dr. Goenaga

INVOICE

69184

DATE

12/1/25

Gastrointestinal

Normal appearance of the stomach, duodenum, small intestine, ileo-cecal junction, and colon with no loss of layering, 1:3 muscularis to mucosa ratio, normal wall thickness and peristaltic activity, and no distension of the lumen. The small intestine measured up to 0.25 cm. Fecal material is present in the colon.

Pancreas

The pancreas is enlarged with a mottled echogenic to isoechogenic appearance measuring up to 1.7 cm in width with an irregular capsule. Hyperechogenic appearance of the mesentery and fat surrounding the pancreas. A small amount of fluid is accumulating around the pancreas.

Free Abdomen

Normal mesenteric lymph nodes.

ULTRASONOGRAPHIC FINDINGS

- Pancreatitis.

INTERPRETATION OF THE FINDINGS & FURTHER RECOMMENDATIONS

Although the appearance of the pancreas is consistent with pancreatitis, emerging neoplasia needs to be considered.

Further assessment would be FNA cytology of the pancreas.

Management of the pancreatitis would be fluid therapy as necessary, antiemetics, analgesics and feeding small frequent meals of a low-fat intestinal type diet.

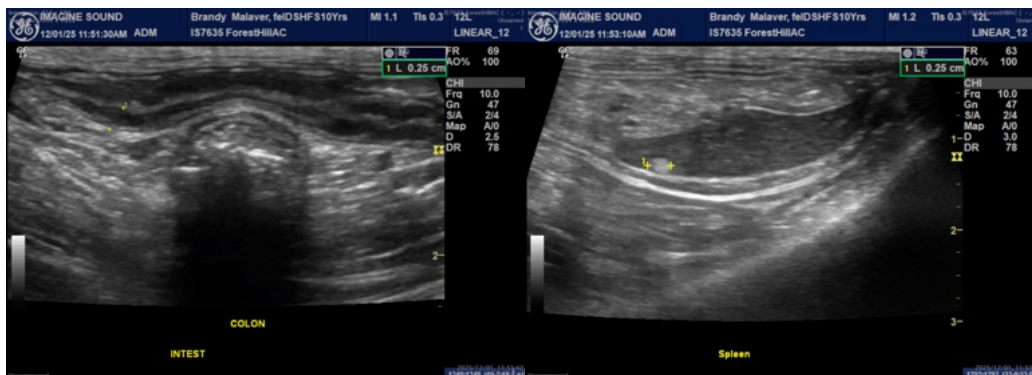



PATIENT

Brandy Malaver

SPECIES

Feline

BREED

Domestic Shorthair

SEX

Spayed female

AGE

10 years

WEIGHT

9.2 lbs

INTERPRETED BY

Remo Lobetti, BVSc,
MMedVet (Med), PhD,
Dipl. ECVIM (Internal
Medicine)

IMAGING PERFORMED BY

Denise Bruno, LVT,
RDMS

HOSPITAL NAME

Forest Hills Animal
Clinic

REFERRING VET

Dr. Goenaga

INVOICE

69184

DATE

12/1/25

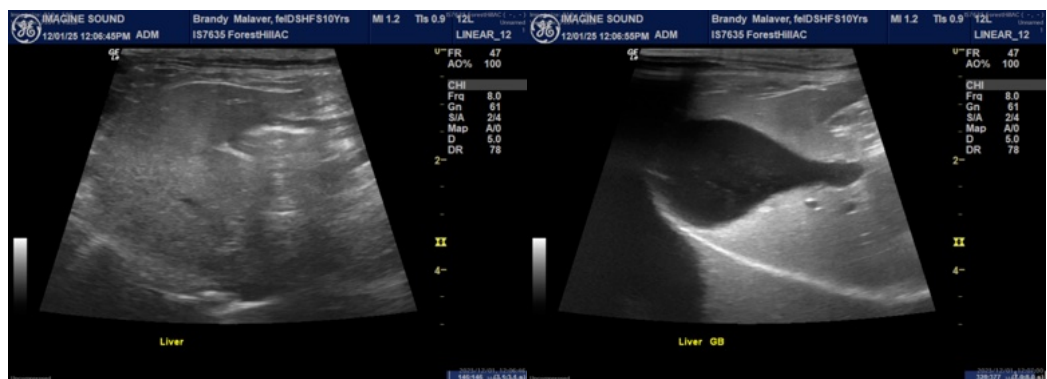
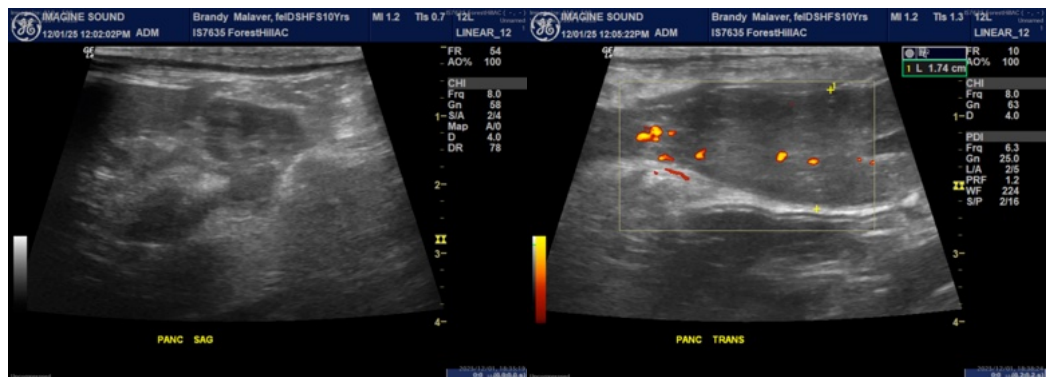
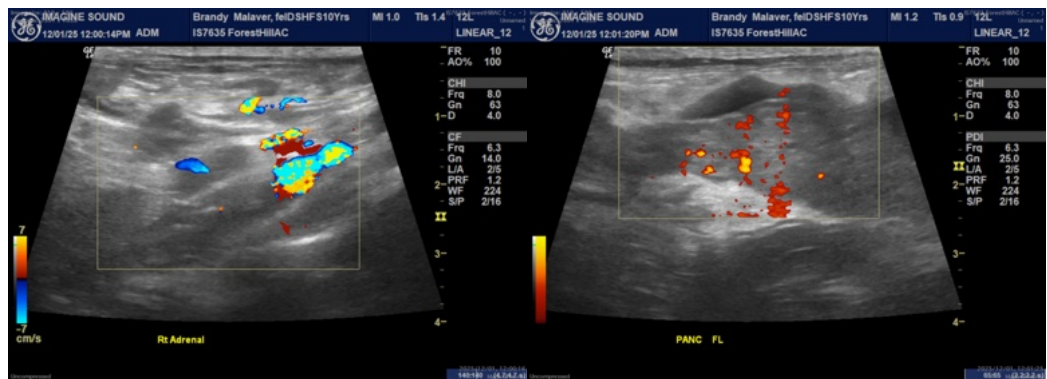
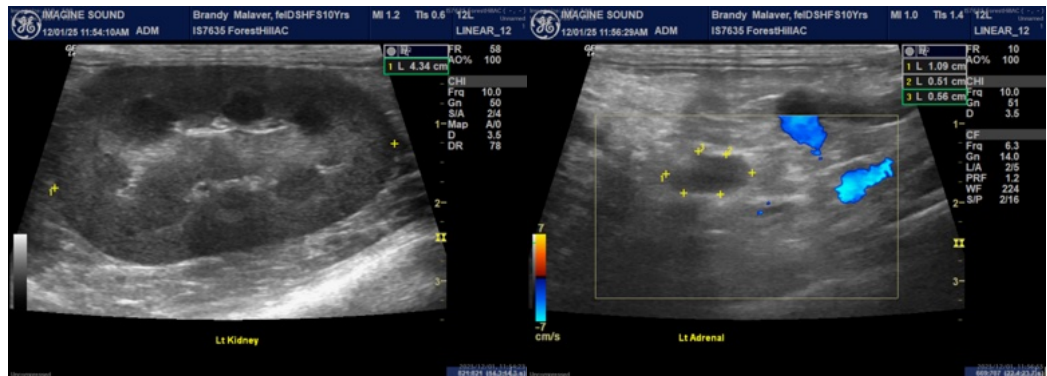

Imaging
performed by



dbimagesound@gmail.com
917-647-4318

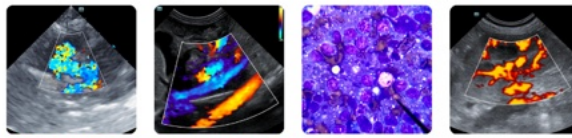

Clinical Sonography & Telectology
Educational Teleconsultation Services™

SonoPath

FOSTERING THE ART OF VETERINARY MEDICINE™

SonoPath.com info@sonopath.com 1.800.838.4268

PATIENT

Brandy Malaver

The information and recommendations provided are based on the images presented by the referring veterinarian/sonographer. No evaluation can be communicated regarding pathology that was not visible in the image/video clips provided.

SPECIES

Feline

Thank you for this referral. If the clinical or image interpretation does not parallel your findings or if I can be of any further assistance please contact me.

BREED

Domestic Shorthair

Remo Lobetti, BVSc, MMedVet (Med), PhD, Dipl. ECVIM (Internal Medicine)

info@sonopath.com

SEX

Spayed female

AGE

10 years

WEIGHT

9.2 lbs

INTERPRETED BY

Remo Lobetti, BVSc,
MMedVet (Med), PhD,
Dipl. ECVIM (Internal
Medicine)

**IMAGING
PERFORMED BY**

Denise Bruno, LVT,
RDMS

HOSPITAL NAME

Forest Hills Animal
Clinic

REFERRING VET

Dr. Goenaga

INVOICE

69184

DATE

12/1/25