



## PATIENT

Princess Santos Muniz

## SPECIES

Canine

## BREED

Pug Mix

## SEX

Spayed female

## AGE

7 years

## WEIGHT

45.6 lbs

## INTERPRETED BY

Remo Lobetti, BVSc,  
MMedVet (Med),  
PhD, Dipl. ECVIM

## IMAGING PERFORMED BY

Dr. Joan Gramazio

## HOSPITAL NAME

Shohola VH

## REFERRING VET

Dr. Gramazio

## INVOICE

68329

## DATE

11/5/25

## PRESENTING CLINICAL SIGNS

History: Presented for mass removal today of a Keratin cyst on the back and on pre-sx blood work there was an elevated ALP and recommended abd U/S during surgery. No clinical signs of any concern  
Abnormal PE/Chem/CBC/UA Results: ALP 979 (5-131) Triglycerides 449 (29-291) PSL 439 (24-140)

## ULTRASONOGRAPHIC EXAMINATION OF THE ABDOMEN

### *Urinary System*

The urinary bladder is full with a normal thickness and smooth appearance of the wall. Normal anechoic urine with no sediment or uroliths evident.

Normal appearance of the trigone area, proximal urethra, and iliac blood vessels.

Normal appearance and size of the iliac lymph nodes. Ureters not visualized, which can be considered a normal finding.

Normal renal size (left measured 5.5 cm, right measured 5.6 cm), architecture, echogenic appearance, cortico-medullary differentiation, which maintains a 1:3 cortex to medulla ratio, pelvis, and capsule. No infarcts, mineralization or renoliths evident.

### *Adrenal Glands*

The left adrenal gland is normal in shape, echogenic appearance, size, position, and appearance of the visible peri-adrenal vasculature. Left adrenal gland measured 0.51 cm in width. The right adrenal gland was poorly visualized, but appears to be of normal shape, echogenic appearance and size.

### *Spleen*

Normal size and echogenic appearance. Smooth homogenous parenchyma and regular curvilinear capsule. Normal volume of the splenic vasculature without any overt congestion or thrombosis evident. No inflammatory, neoplastic, infarction, or infiltrative changes evident. The spleen measures 2.0 cm in width.

### *Liver*

Normal size, echogenic appearance, portal markings, and regular curvilinear capsule. Focal, irregular, mottled echogenic, poorly defined mass is noted in the right lobe adjacent to the gallbladder measuring 2.0 x 2.8 cm in size. No nodules or additional masses evident. Normal appearance of the hepatic and portal vasculature.



## PATIENT

Princess Santos Muniz

## SPECIES

Canine

## BREED

Pug Mix

## SEX

Spayed female

## AGE

7 years

## WEIGHT

45.6 lbs

## INTERPRETED BY

Remo Lobetti, BVSc,  
MMedVet (Med),  
PhD, Dipl. ECVIM

## IMAGING PERFORMED BY

Dr. Joan Gramazio

## HOSPITAL NAME

Shohola VH

## REFERRING VET

Dr. Gramazio

## INVOICE

68329

## DATE

11/5/25

## ***Gallbladder***

The gallbladder is full containing a small amount of non-adhered, hyperechogenic sediment. Normal thickness and echogenic appearance of the wall. Normal size and appearance of the cystic and common bile duct.

## ***Gastrointestinal***

Normal appearance of the stomach, duodenum, small intestine, ileo-cecal junction, and colon with no loss of layering, 1:3 muscularis to mucosa ratio, normal wall thickness and peristaltic activity, and no distension of the lumen.

## ***Pancreas***

The visible sections of the pancreas are of normal size and echogenic appearance with a regular capsule. Normal echogenic appearance of the mesentery and fat surrounding the pancreas.

## ***Free Abdomen***

Normal mesenteric lymph nodes.

No ascites evident.

## **ULTRASONOGRAPHIC FINDINGS**

- Hepatic mass.
- Gallbladder sediment.

## **INTERPRETATION OF THE FINDINGS & FURTHER RECOMMENDATIONS**

Etiologies for the hepatic mass would be hepatoma, organized hematoma, granuloma and emerging hepatic carcinoma.

Further assessment would be three view thoracic radiographs and FNA cytology of the mass. A tru cut or wedge biopsy of the mass would be required for a final etiological diagnosis.

If surgery is being contemplated for the mass then a CT scan would be recommended.



**PATIENT**

Princess Santos Muniz

**SPECIES**

Canine

**BREED**

Pug Mix

**SEX**

Spayed female

**AGE**

7 years

**WEIGHT**

45.6 lbs

**INTERPRETED BY**

Remo Lobetti, BVSc,  
MMedVet (Med),  
PhD, Dipl. ECVIM

**IMAGING PERFORMED BY**

Dr. Joan Gramazio

**HOSPITAL NAME**

Shohola VH

**REFERRING VET**

Dr. Gramazio

**INVOICE**

68329

**DATE**

11/5/25

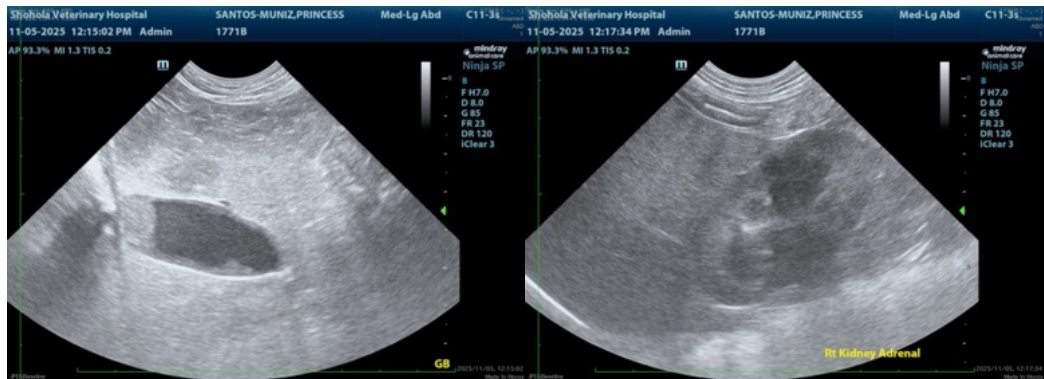
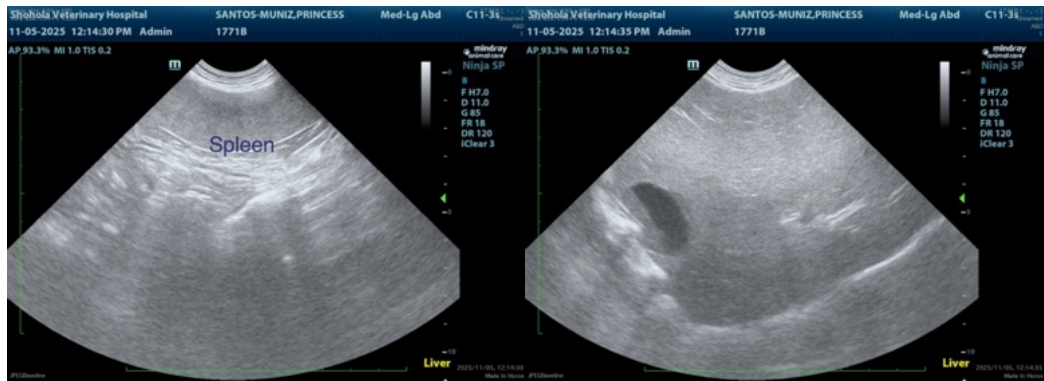
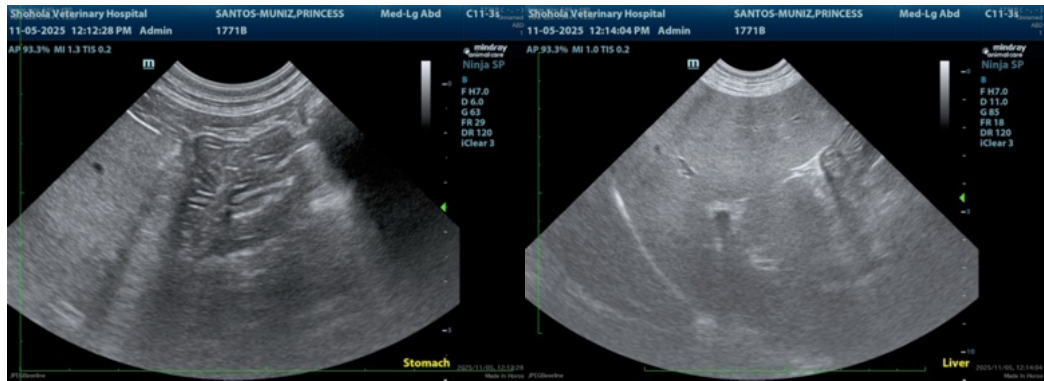
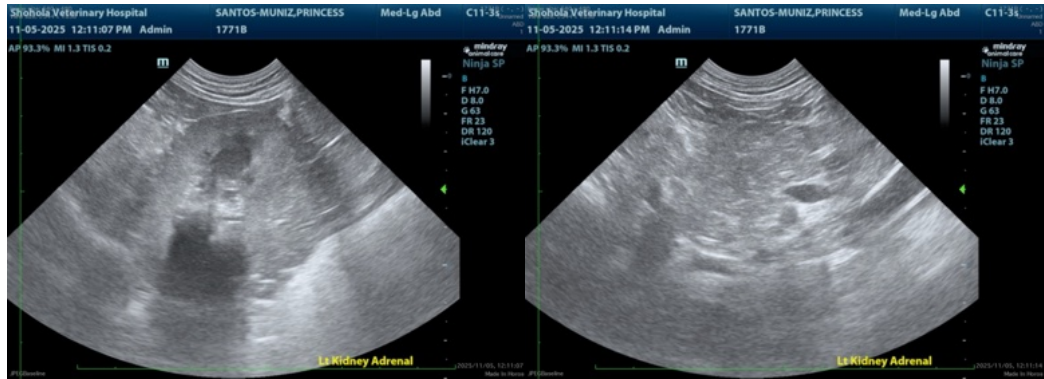



## PATIENT

Princess Santos Muniz

## SPECIES

Canine

## BREED

Pug Mix

## SEX

Spayed female

## AGE

7 years

## WEIGHT

45.6 lbs

## INTERPRETED BY

Remo Lobetti, BVSc,  
MMedVet (Med),  
PhD, Dipl. ECVIM

## IMAGING PERFORMED BY

Dr. Joan Gramazio

## HOSPITAL NAME

Shohola VH

## REFERRING VET

Dr. Gramazio

## INVOICE

68329

## DATE

11/5/25

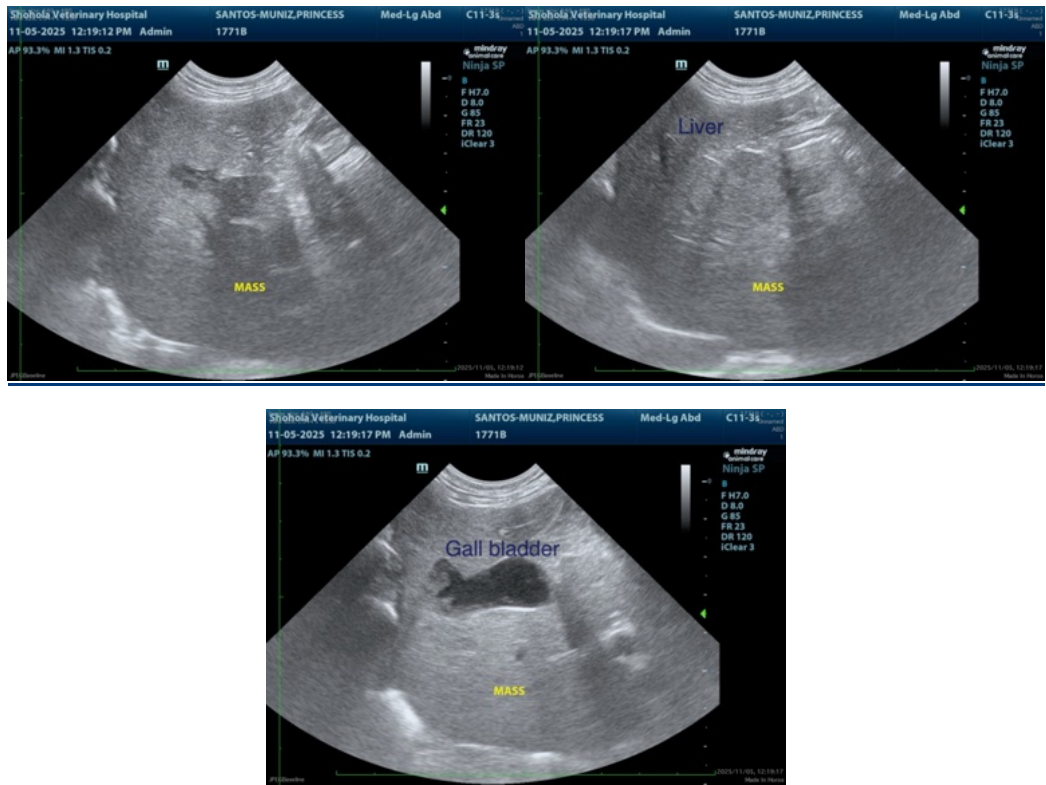

The information and recommendations provided are based on the images presented by the referring veterinarian/sonographer. No evaluation can be communicated regarding pathology that was not visible in the image/video clips provided.

Thank you for this referral. If the clinical or image interpretation does not parallel your findings or if I can be of any further assistance please contact me.

Remo Lobetti, BVSc, MMedVet (Med), PhD, Dipl. ECVIM (Internal Medicine)

[info@sonopath.com](mailto:info@sonopath.com)