



## PATIENT

Cru Dean

## SPECIES

Canine

## BREED

Shih Tzu

## SEX

Male

## AGE

8 months

## WEIGHT

5.14 lbs

## INTERPRETED BY

Remo Lobetti, BVSc,  
MMedVet (Med),  
PhD, Dipl. ECVIM

## IMAGING PERFORMED BY

Dr. Whitcraft

## HOSPITAL NAME

Craig Road AH

## REFERRING VET

Dr. Whitcraft

## INVOICE

68314

## DATE

11/4/25

## PRESENTING CLINICAL SIGNS

History: Shih Tzu presented for vomiting the last week in Oct. X-rays were suspicious for gastric FB. BW showed mild ALT elevations. Puppy has never had seizures. No strange behavior after eating. Puppy is active and eating great. He randomly vomits stomach acid. He is still on carafate and omeprazole

## ULTRASONOGRAPHIC EXAMINATION OF THE ABDOMEN

### *Urinary System*

The urinary bladder is full with a normal thickness and smooth appearance of the wall. Normal anechoic urine with no sediment or uroliths evident.

Normal appearance of the trigone area, proximal urethra, and iliac blood vessels.

Normal appearance and size of the iliac lymph nodes. Ureters not visualized, which can be considered a normal finding.

Normal renal size (left measured 2.6 cm, right measured 2.7 cm), architecture, echogenic appearance, cortico-medullary differentiation, which maintains a 1:3 cortex to medulla ratio, pelvis, and capsule. No infarcts, mineralization or renoliths evident.

Normal size and appearance of the prostate measuring 0.7 x 1.0 cm in size.

### *Adrenal Glands*

Normal shape, echogenic appearance, size, position, and appearance of the visible peri-adrenal vasculature. Left adrenal gland measured 0.22 cm and 0.22 cm in width. The right adrenal gland measured 0.2 cm and 0.36 cm in width.

### *Spleen*

Normal size and echogenic appearance. Smooth homogenous parenchyma and regular curvilinear capsule. Normal volume of the splenic vasculature without any overt congestion or thrombosis evident. No inflammatory, neoplastic, infarction, or infiltrative changes evident. The spleen measured 0.8 cm in width.

### *Liver*

Normal size, echogenic appearance, portal markings, and regular curvilinear capsule. No nodules or masses evident. Normal appearance of the hepatic and portal vasculature.

### *Gallbladder*

The gallbladder is full containing normal anechoic bile. Normal thickness and echogenic appearance of the wall. Normal size and appearance of the cystic and common bile duct.



**PATIENT**

Cru Dean

**SPECIES**

Canine

**BREED**

Shih Tzu

**SEX**

Male

**AGE**

8 months

**WEIGHT**

5.14 lbs

**INTERPRETED BY**

Remo Lobetti, BVSc,  
MMedVet (Med),  
PhD, Dipl. ECVIM

**IMAGING PERFORMED BY**

Dr. Whitcraft

**HOSPITAL NAME**

Craig Road AH

**REFERRING VET**

Dr. Whitcraft

**INVOICE**

68314

**DATE**

11/4/25

**Gastrointestinal**

Normal appearance of the stomach, duodenum, small intestine, ileo-cecal junction, and colon with no loss of layering, 1:3 muscularis to mucosa ratio, normal wall thickness and peristaltic activity, and no distension of the lumen. A slight amount of gas and fluid was present in the stomach.

**Pancreas**

The visible sections of the pancreas are of normal size and echogenic appearance with a regular capsule. Normal echogenic appearance of the mesentery and fat surrounding the pancreas.

**Free Abdomen**

Normal mesenteric lymph nodes measuring up to 0.3 x 0.9 cm in size.

No ascites evident.

**ULTRASONOGRAPHIC FINDINGS**

- Normal ultrasound examination of the abdomen.

**INTERPRETATION OF THE FINDINGS & FURTHER RECOMMENDATIONS**

No specific therapy is recommended at this time.





## PATIENT

Cru Dean

## SPECIES

Canine

## BREED

Shih Tzu

## SEX

Male

## AGE

8 months

## WEIGHT

5.14 lbs

## INTERPRETED BY

Remo Lobetti, BVSc,  
MMedVet (Med),  
PhD, Dipl. ECVIM

## IMAGING PERFORMED BY

Dr. Whitcraft

## HOSPITAL NAME

Craig Road AH

## REFERRING VET

Dr. Whitcraft

## INVOICE

68314

## DATE

11/4/25

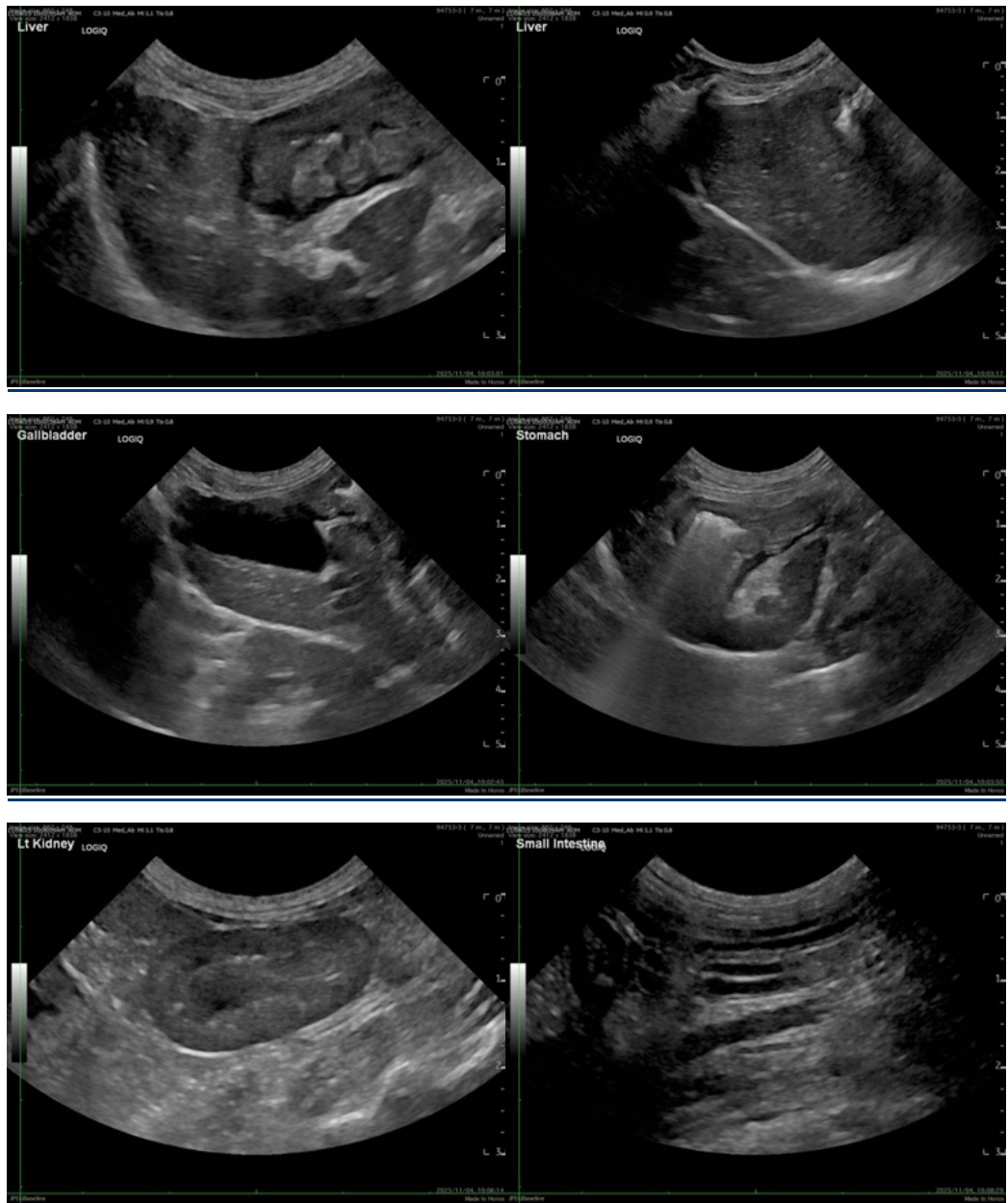



## PATIENT

Cru Dean

## SPECIES

Canine

## BREED

Shih Tzu

## SEX

Male

## AGE

8 months

## WEIGHT

5.14 lbs

## INTERPRETED BY

Remo Lobetti, BVSc,  
MMedVet (Med),  
PhD, Dipl. ECVIM

## IMAGING PERFORMED BY

Dr. Whitcraft

## HOSPITAL NAME

Craig Road AH

## REFERRING VET

Dr. Whitcraft

## INVOICE

68314

## DATE

11/4/25



The information and recommendations provided are based on the images presented by the referring veterinarian/sonographer. No evaluation can be communicated regarding pathology that was not visible in the image/video clips provided.

Thank you for this referral. If the clinical or image interpretation does not parallel your findings or if I can be of any further assistance please contact me.

Remo Lobetti, BVSc, MMedVet (Med), PhD, Dipl. ECVIM (Internal Medicine)

[info@sonopath.com](mailto:info@sonopath.com)