



PATIENT

Stanley Miller

SPECIES

Feline

BREED

DSH

SEX

Neutered Male

AGE

9 Years

WEIGHT

20.48

INTERPRETED BY

Remo Lobetti, BVSc,
MMedVet (Med),
PhD, Dipl. ECVIM

IMAGING PERFORMED BY

Jocelyn Smith, CVT

HOSPITAL NAME

Anville-Cleona
Veterinary Associates

REFERRING VET

Dr. Alexandra
Pinamonti

INVOICE

72181

DATE

11/28/25

PRESENTING CLINICAL SIGNS

Anorexia x 2 days V+ bile this morning
Abnormal PE/Chem/CBC/UA Results: X-rays appear to show organs pushed to one side indicative of a mass

ULTRASONOGRAPHIC EXAMINATION OF THE ABDOMEN

Urinary System

Small urinary bladder with a normal thickness and smooth appearance of the wall. Normal anechoic urine with no sediment or uroliths evident.

Normal appearance of the trigone area, proximal urethra, and iliac blood vessels.

Normal appearance and size of the iliac lymph nodes. Ureters not visualized, which can be considered a normal finding.

Normal renal size, architecture, echogenic appearance, cortico-medullary differentiation, which maintains a 1:3 cortex to medulla ratio, pelvis, and capsule. No infarcts, mineralization or renoliths evident. Left kidney measured 4.1 cm. Right kidney measured 4.0 cm.

Adrenal Glands

The right adrenal gland presents normal shape, echogenic appearance, size, position, and appearance of the visible peri-adrenal vasculature. Right measures 0.36 cm in width.

The left adrenal gland was not clearly visualized but appears to be of normal shape, echogenic appearance, and size.

Spleen

Enlarged (1.3 cm in width) but maintaining a normal echogenic appearance. Smooth homogenous parenchyma and regular curvilinear capsule. Normal volume of the splenic vasculature without any overt congestion or thrombosis evident.

Liver

Normal size, echogenic appearance, portal markings, and regular curvilinear capsule. No nodules or masses evident. Normal appearance of the hepatic and portal vasculature.

Gallbladder

Small containing normal anechoic bile. Normal thickness and echogenic appearance of the wall. Normal size and appearance of the cystic and common bile duct.

Gastrointestinal

Normal appearance of the stomach, duodenum, small intestine, ileo-cecal junction, and colon with no loss of layering, 1:3 muscularis to mucosa ratio, normal wall thickness and peristaltic activity, and no distension of the lumen.



PATIENT

Stanley Miller

SPECIES

Feline

BREED

DSH

SEX

Neutered Male

AGE

9 Years

WEIGHT

20.48

INTERPRETED BY

Remo Lobetti, BVSc,
MMedVet (Med),
PhD, Dipl. ECVIM

IMAGING PERFORMED BY

Jocelyn Smith, CVT

HOSPITAL NAME

Annvile-Cleona
Veterinary Associates

REFERRING VET

Dr. Alexandra
Pinamonti

INVOICE

72181

DATE

11/28/25

Pancreas

Visible sections present normal size and echogenic appearance. Regular capsule. Normal echogenic appearance of the mesentery and fat surrounding the pancreas.

Free Abdomen

Normal mesenteric lymph nodes.

No ascites evident.

Large, irregular, hypoechoic mass noted in the cranial mid abdomen measuring approximately 2.8 cm x 4.0 cm in size with a hyperechoic appearance of the surrounding mesentery.

ULTRASONOGRAPHIC FINDINGS

- Abdominal mass.
- Splenomegaly.

INTERPRETATION OF THE FINDINGS & FURTHER RECOMMENDATIONS

The most likely etiology for the abdominal mass would be neoplasia, with the most likely organ of origin being the spleen, with other possible organs being the mesentery, mesenteric lymph node, and the pancreas.

Etiologies for the splenomegaly would be reactive hyperplasia, splenitis, and infiltrative neoplasia.

Further assessment would include 3-view thoracic radiographs and FNA cytology of the spleen and the mass.

Laparotomy should be considered, as it could be both diagnostic and therapeutic, with further specific therapy dependent on an etiological diagnosis.

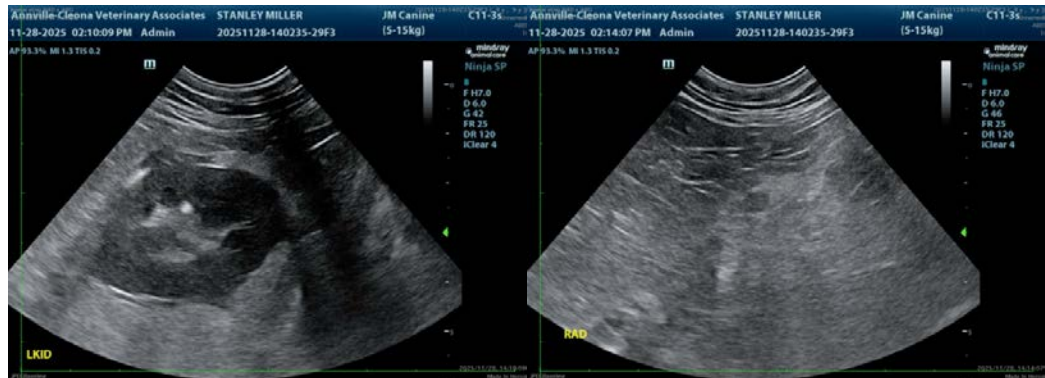



PATIENT

Stanley Miller

SPECIES

Feline

BREED

DSH

SEX

Neutered Male

AGE

9 Years

WEIGHT

20.48

INTERPRETED BY

Remo Lobetti, BVSc,
MMedVet (Med),
PhD, Dipl. ECVIM

IMAGING PERFORMED BY

Jocelyn Smith, CVT

HOSPITAL NAME

Annvile-Cleona
Veterinary Associates

REFERRING VET

Dr. Alexandra
Pinamonti

INVOICE

72181

DATE

11/28/25

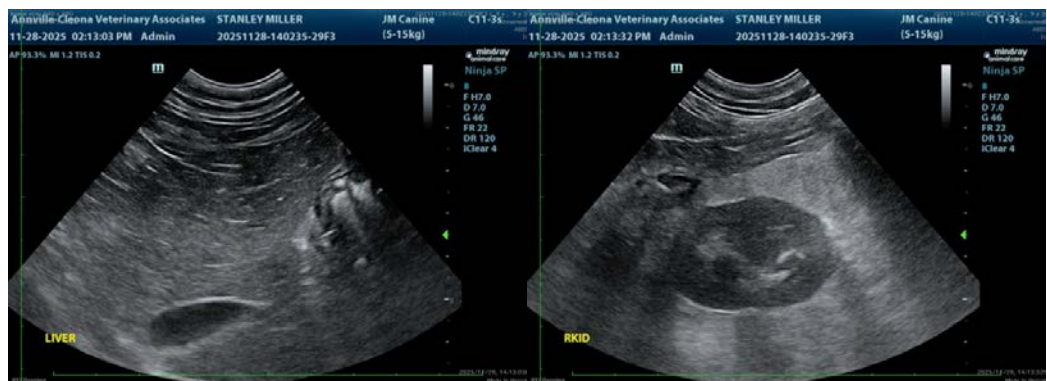
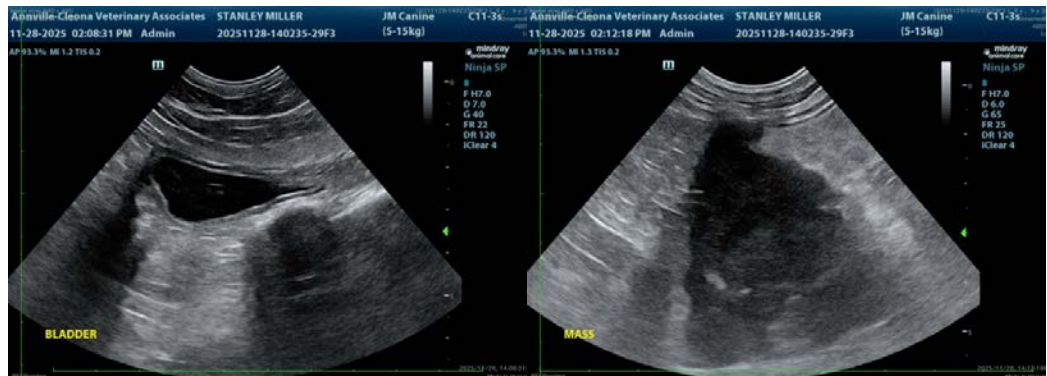

The information and recommendations provided are based on the images presented by the referring veterinarian. No evaluation can be communicated regarding pathology that was not visible in the image/video clips provided.

Thank you for this referral. If the clinical or image interpretation does not parallel your findings or if I can be of any further assistance, please contact me.

Remo Lobetti, BVSc, MMedVet (Med), PhD, Dipl. ECVIM (Internal Medicine)

info@sonopath.com