



PATIENT

Sparks Ebo

SPECIES

Feline

BREED

DSH

SEX

Spayed Female

AGE

11 Years 9 Months

WEIGHT

8.07

INTERPRETED BY

Remo Lobetti, BVSc,
MMedVet (Med),
PhD, Dipl. ECVIM

IMAGING PERFORMED BY

Dr. Celia Galanti, DVM

HOSPITAL NAME

Craig Road AH

REFERRING VET

Dr. Celia Galanti, DVM

INVOICE

35583

DATE

11/22/25

PRESENTING CLINICAL SIGNS

History: Mild kidney dysfunction. Recently presented for urinating out of the box and hypervocalization. Radiographs revealed Splenomegaly.

ULTRASONOGRAPHIC EXAMINATION OF THE ABDOMEN

Urinary System

Full urinary bladder with a normal thickness and smooth appearance of the wall. Normal anechoic urine with no sediment or uroliths evident. Normal appearance of the trigone area, proximal urethra, and iliac blood vessels. Normal appearance and size of the iliac lymph nodes. Ureters not visualized, which can be considered a normal finding.

Normal renal size, architecture, echogenic appearance, cortico-medullary differentiation, which maintains a 1:3 cortex to medulla ratio, pelvis, and capsule. No infarcts, mineralization or renoliths evident. The left kidney measured 3.3 cm. The right kidney measured 3.4 cm.

Adrenal Glands

Normal shape, echogenic appearance, size, position, and appearance of the visible peri-adrenal vasculature. The left adrenal gland measured 0.39 cm in width. The right adrenal gland measured 0.35 cm in width.

Spleen

Normal size (0.8 cm in width) and echogenic appearance. Smooth homogenous parenchyma and regular curvilinear capsule. Normal volume of the splenic vasculature without any overt congestion or thrombosis evident. No inflammatory, neoplastic, infarction, or infiltrative changes evident.

Liver

Normal size, echogenic appearance, portal markings, and regular curvilinear capsule. No nodules or masses evident. Normal appearance of the hepatic and portal vasculature.

Gallbladder

Small gallbladder, containing normal anechoic bile. Normal thickness and echogenic appearance of the wall. Normal size and appearance of the cystic and common bile duct.

Gastrointestinal

Normal appearance of the stomach, duodenum, small intestine, ileo-cecal junction, and colon with no loss of layering, 1:3 muscularis to mucosa ratio, normal wall thickness and peristaltic activity, and no distension of the lumen.

Pancreas

Visible sections of the pancreas are of normal size and echogenic appearance with a regular capsule. Normal echogenic appearance of the mesentery and fat surrounding the pancreas. A small incidental cyst was noted in the body of the pancreas, measuring approximately 0.7 cm x 0.9 cm in size.



PATIENT

Free Abdomen

Sparks Ebo

Normal mesenteric lymph nodes.

SPECIES

No ascites evident.

Feline

ULTRASONOGRAPHIC FINDINGS

BREED

- Pancreatic cyst, which can be considered an incidental finding.

DSH

INTERPRETATION OF THE FINDINGS & FURTHER RECOMMENDATIONS

SEX

On this ultrasound, there is no obvious etiology for the presenting clinical signs.

Spayed Female

With the presenting clinical signs, etiologies to consider would be feline interstitial cystitis or idiopathic cystitis, and a behavior issue.

AGE

Further assessment would be urinalysis and possibly urine culture.

11 Years 9 Months

Specific therapy would be dependent on an etiological diagnosis.

WEIGHT

8.07

INTERPRETED BY

Remo Lobetti, BVSc,
MMedVet (Med),
PhD, Dipl. ECVIM

IMAGING PERFORMED BY

Dr. Celia Galanti, DVM

HOSPITAL NAME

Craig Road AH

REFERRING VET

Dr. Celia Galanti, DVM

INVOICE

35583

DATE

11/22/25

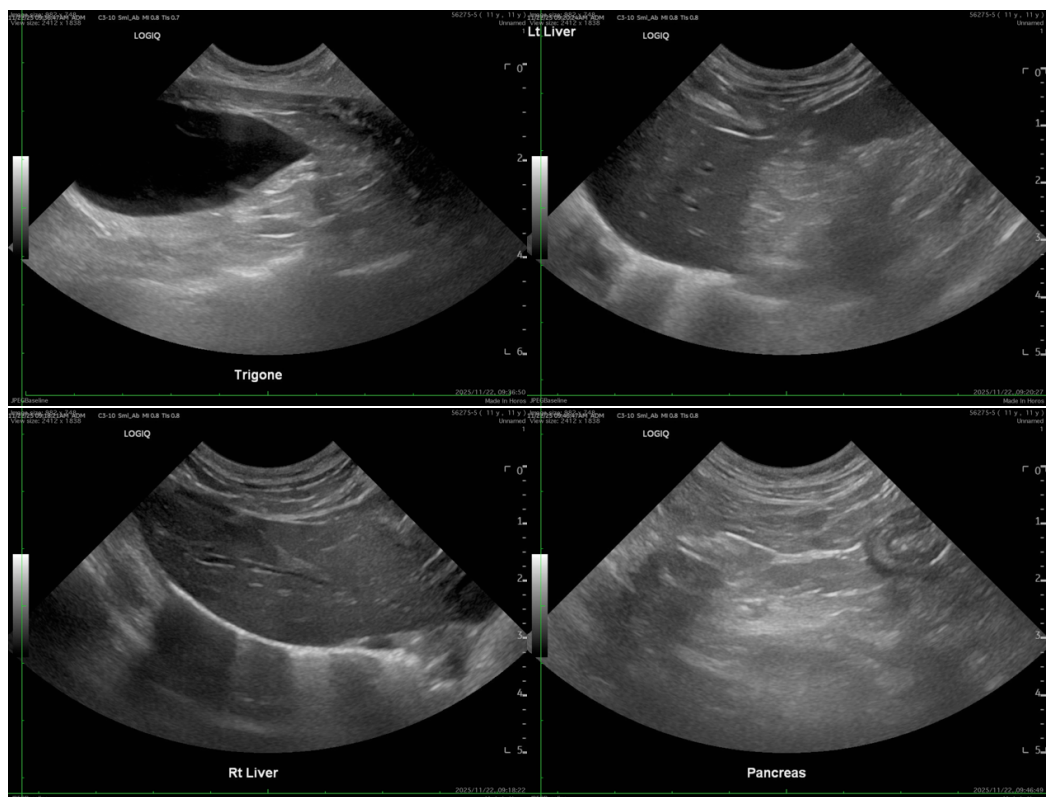



PATIENT

Sparks Ebo

SPECIES

Feline

BREED

DSH

SEX

Spayed Female

AGE

11 Years 9 Months

WEIGHT

8.07

INTERPRETED BY

Remo Lobetti, BVSc,
MMedVet (Med),
PhD, Dipl. ECVIM

IMAGING PERFORMED BY

Dr. Celia Galanti, DVM

HOSPITAL NAME

Craig Road AH

REFERRING VET

Dr. Celia Galanti, DVM

INVOICE

35583

DATE

11/22/25

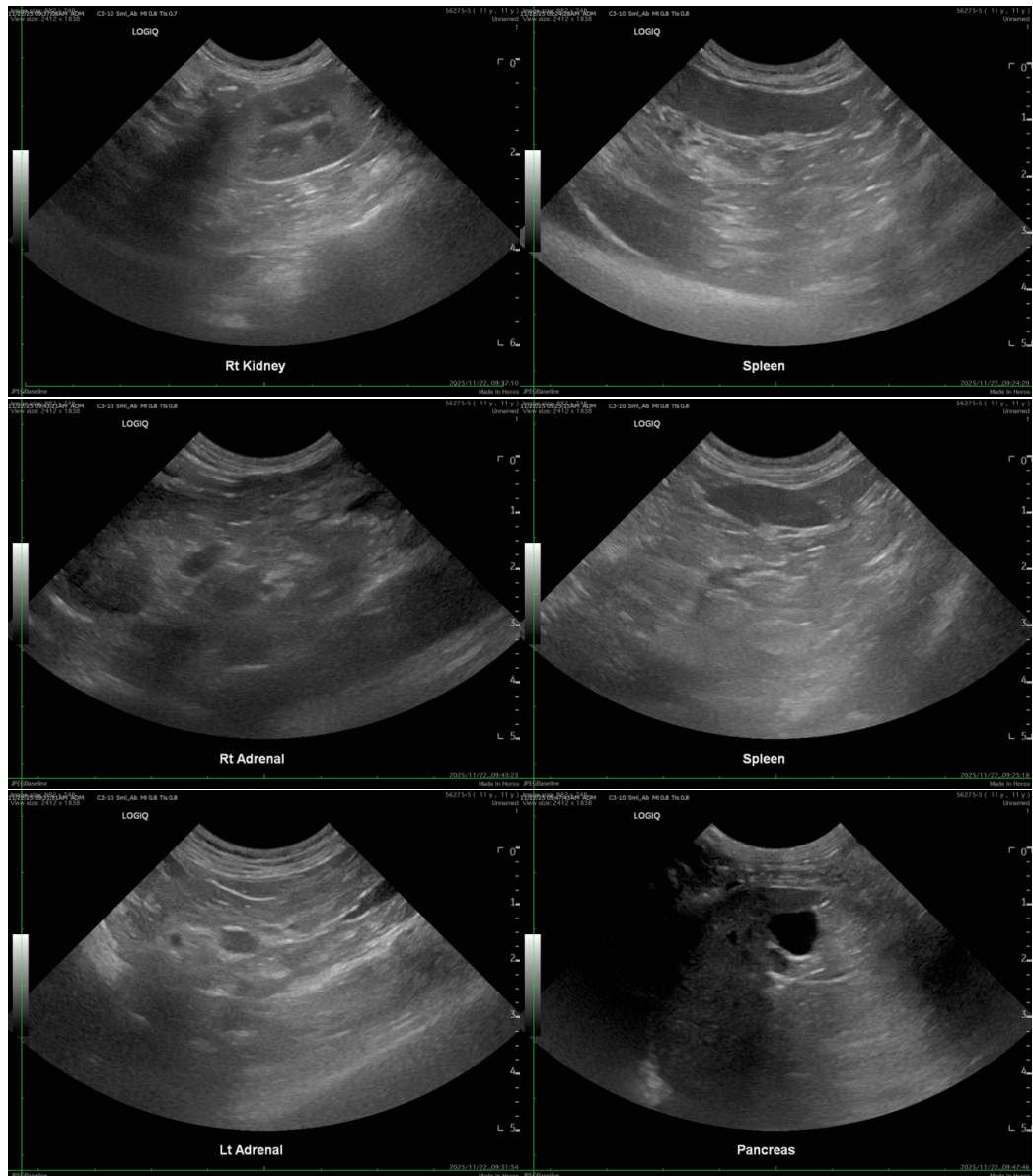

The information and recommendations provided are based on the images presented by the referring veterinarian/sonographer. No evaluation can be communicated regarding pathology that was not visible in the image/video clips provided.

Thank you for this referral. If the clinical or image interpretation does not parallel your findings or if I can be of any further assistance, please contact me.

Remo Lobetti, BVSc, MMedVet (Med), PhD, Dipl. ECVIM (Internal Medicine)

info@sonopath.com