



PATIENT

Sokka Wall

SPECIES

Feline

BREED

Siamese

SEX

MN

AGE

13 years

WEIGHT

8.5 lbs

INTERPRETED BY

Remo Lobetti, BVSc,
MMedVet (Med),
PhD, Dipl. ECVIM

IMAGING PERFORMED BY

Dr. Anshu Gupta

HOSPITAL NAME

Liverpool Village
Animal Hospital

REFERRING VET

Dr. Anshu Gupta

INVOICE

10808

DATE

11/21/2025

PRESENTING CLINICAL SIGNS

Jaundice- was seen 9 days ago for vomiting and decreased appetite. Bloodwork and radiographs done at that visit, got convenia injection, ondansetron, appetite stimulant (elura). Presented again today, appetite significantly improved, no longer vomiting, but lost another 0.5 lbs, still very icteric.

Abnormal PE/Chem/CBC/UA Results: Extremely icteric MMs, skin at ears and hair CBC: neutrophilia 21 Chem: ALP 107, ALT 910, TBIL 11.5. Creat and Glob did not read on machine.

ULTRASONOGRAPHIC EXAMINATION OF THE ABDOMEN

Urinary System

Full urinary bladder with a normal thickness and smooth appearance of the wall. Normal anechoic urine with no sediment or uroliths evident.

Normal appearance of the trigone area, proximal urethra, and iliac blood vessels.

Normal appearance and size of the iliac lymph nodes. Ureters not visualized, which can be considered a normal finding.

Normal renal size, architecture, echogenic appearance, cortico-medullary differentiation, which maintains a 1:3 cortex to medulla ratio, pelvis, and capsule. No infarcts, mineralization or renoliths evident. Left kidney measures 3.6 cm and the right kidney measures 4.0 cm.

Adrenal Glands

The left adrenal is normal in shape, echogenic appearance, size, position, and appearance of the visible peri-adrenal vasculature. Left adrenal measures 0.28 cm in width.

The right adrenal gland was not visualized.

Spleen

Normal size (0.6 cm in width) and echogenic appearance. Smooth homogenous parenchyma and regular curvilinear capsule. Normal volume of the splenic vasculature without any overt congestion or thrombosis evident. No inflammatory, neoplastic, infarction, or infiltrative changes evident.

Liver

Normal size, echogenic appearance, portal markings, and regular curvilinear capsule. No nodules or masses evident. Normal appearance of the hepatic and portal vasculature.

Gallbladder

Full containing normal anechoic bile. Normal thickness and echogenic appearance of the wall. Normal size and appearance of the cystic and common bile duct.

Gastrointestinal

Normal appearance of the stomach, duodenum, small intestine, ileo-cecal junction, and colon with no loss of layering, 1:3 muscularis to mucosa ratio, normal wall thickness and peristaltic activity, and no distension of the lumen.

Pancreas



PATIENT

Sokka Wall

SPECIES

Feline

BREED

Siamese

SEX

MN

AGE

13 years

WEIGHT

8.5 lbs

Normal size with a hypoechogenic appearance and an irregular capsule. Hyperechogenic appearance of the mesentery and fat surrounding the pancreas.

Free Abdomen

Normal mesenteric lymph nodes.

No ascites evident.

ULTRASONOGRAPHIC FINDINGS

- Pancreatitis.

INTERPRETATION OF THE FINDINGS & FURTHER RECOMMENDATIONS

With the patient's history and the improvement with symptomatic therapy, the appearance of the pancreas would be consistent with resolving pancreatitis.

Resolving cholangiohepatitis would be an important differential diagnosis.

Further assessment that could be considered would be fPL/PSL assay, and FNA cytology of the liver. Especially if there's not a satisfactory improvement.

Management would be to feed small, frequent meals of a low fat intestinal type diet, and the use of ursodiol with regular monitoring of liver enzyme activity.

INTERPRETED BY

Remo Lobetti, BVSc,
MMedVet (Med),
PhD, Dipl. ECVIM

IMAGING PERFORMED BY

Dr. Anshu Gupta

HOSPITAL NAME

Liverpool Village
Animal Hospital

REFERRING VET

Dr. Anshu Gupta

INVOICE

10808

DATE

11/21/2025

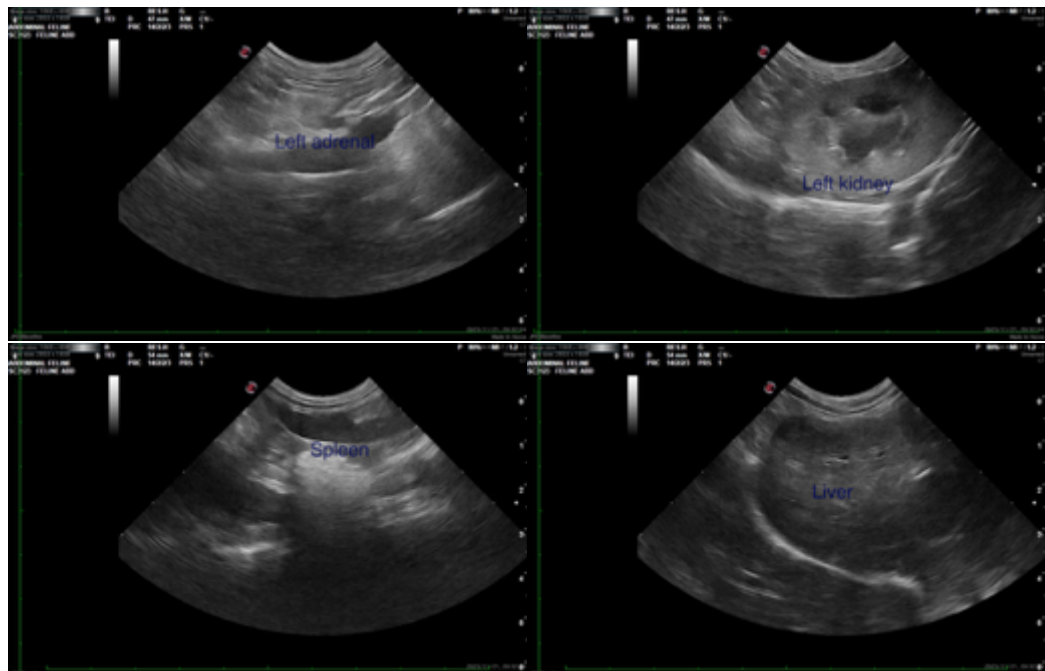



PATIENT

Sokka Wall

SPECIES

Feline

BREED

Siamese

SEX

MN

AGE

13 years

WEIGHT

8.5 lbs

INTERPRETED BY

Remo Lobetti, BVSc,
MMedVet (Med),
PhD, Dipl. ECVIM

IMAGING PERFORMED BY

Dr. Anshu Gupta

HOSPITAL NAME

Liverpool Village
Animal Hospital

REFERRING VET

Dr. Anshu Gupta

INVOICE

10808

DATE

11/21/2025

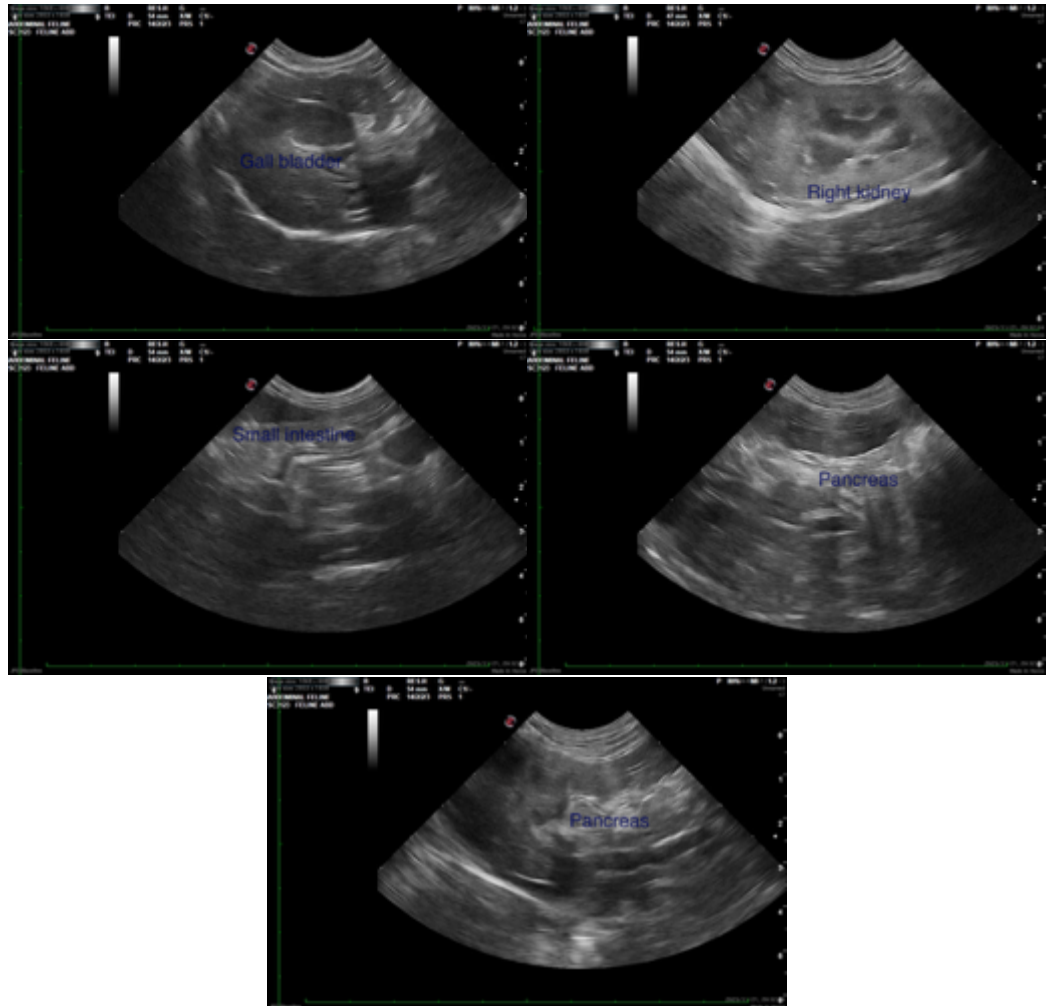

The information and recommendations provided are based on the images presented by the referring veterinarian. No evaluation can be communicated regarding pathology that was not visible in the image/video clips provided.

Thank you for this referral. If the clinical or image interpretation does not parallel your findings or if I can be of any further assistance, please contact me.

Remo Lobetti, BVSc, MMedVet (Med), PhD, Dipl. ECVIM (Internal Medicine)

info@sonopath.com