

PATIENT

Raja Karecha

SPECIES

Canine

BREED

Spaniel Mix

SEX

Neutered male

AGE

10 years

WEIGHT

54.4 lbs

INTERPRETED BY

Remo Lobetti, BVSc,
MMedVet (Med), PhD,
Dipl. ECVIM (Internal
Medicine)

IMAGING PERFORMED BY

Denise Bruno, LVT,
RDMS

HOSPITAL NAME

Kenilworth AH

REFERRING VET

Dr. Mansour

INVOICE

68892

DATE

11/20/25

PRESENTING CLINICAL SIGNS

History: Lethargy & anorexia. X ray shows enlarged spleen. Evaluate for neoplasia. Labs + X rays attached.

ULTRASONOGRAPHIC EXAMINATION OF THE ABDOMEN

Urinary System

The urinary bladder is small with a normal thickness and smooth appearance of the wall. Normal anechoic urine with no sediment or uroliths evident.

Normal appearance of the trigone area, proximal urethra, and iliac blood vessels.

Normal appearance and size of the iliac lymph nodes. Ureters not visualized, which can be considered a normal finding.

The left kidney is normal in size (6.4 cm), architecture, echogenic appearance, cortico-medullary differentiation, which maintains a 1:3 cortex to medulla ratio, pelvis, and capsule. No infarcts, mineralization or renoliths evident. Normal color flow pattern is noted.

The right kidney was not visualized.

The prostate is small and hypoechogenic measuring 1.4 cm in width.

Adrenal Glands

The right adrenal gland is normal in shape, echogenic appearance, size, position, and appearance of the visible peri-adrenal vasculature. The right adrenal measured 3.11 cm in length and 0.56 cm and 0.63 cm in width.

The left adrenal gland is not visualized.

Spleen

A large, irregular, mottled echogenic, poorly vascularized cystic mass measuring at least 3.9 x 8.8 cm in size. Smaller, mottled echogenic mass measuring 3.5 x 3.9 cm in size.

Liver

Normal size, echogenic appearance, portal markings, and regular curvilinear capsule. No nodules or masses evident. Normal appearance of the hepatic and portal vasculature.

Gallbladder

The gallbladder is small containing normal anechoic bile. Normal thickness and echogenic appearance of the wall. Normal size and appearance of the cystic and common bile duct.

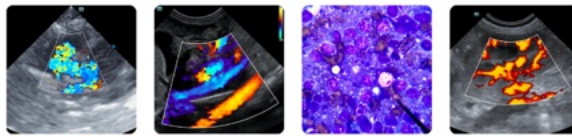

PATIENT

Raja Karecha

SPECIES

Canine

BREED

Spaniel Mix

SEX

Neutered male

AGE

10 years

WEIGHT

54.4 lbs

INTERPRETED BY

Remo Lobetti, BVSc,
MMedVet (Med), PhD,
Dipl. ECVIM (Internal
Medicine)

**IMAGING
PERFORMED BY**

Denise Bruno, LVT,
RDMS

HOSPITAL NAME

Kenilworth AH

REFERRING VET

Dr. Mansour

INVOICE

68892

DATE

11/20/25

Gastrointestinal

Normal appearance of the stomach, duodenum, small intestine, ileo-cecal junction, and colon with no loss of layering, 1:3 muscularis to mucosa ratio, normal wall thickness and peristaltic activity, and no distension of the lumen. The small intestine measured up to 0.43 cm.

Pancreas

The pancreas is poorly visualized, but the visualized sections of the pancreas are of normal size and echogenic appearance with a regular capsule. Normal echogenic appearance of the mesentery and fat surrounding the pancreas.

Free Abdomen

Normal mesenteric lymph nodes.

A small amount of ascites present.

Thorax

Normal appearance of the heart. No pericardial or pleural effusion evident.

ULTRASONOGRAPHIC FINDINGS

- Splenic masses.
- Ascites.

INTERPRETATION OF THE FINDINGS & FURTHER RECOMMENDATIONS

The most likely etiology for the splenic masses would be neoplasia with granulomatous disease and hematomas highly unlikely differential diagnosis.

The ascites can be ascribed as secondary to the splenic masses.

Further assessment would be FNA cytology of the splenic masses. Splenectomy would be indicated as it could be diagnostic and therapeutic with further specific therapy dependent on an etiological diagnosis.



PATIENT

Raja Karecha

SPECIES

Canine

BREED

Spaniel Mix

SEX

Neutered male

AGE

10 years

WEIGHT

54.4 lbs

INTERPRETED BY

Remo Lobetti, BVSc,
MMedVet (Med), PhD,
Dipl. ECVIM (Internal
Medicine)

IMAGING PERFORMED BY

Denise Bruno, LVT,
RDMS

HOSPITAL NAME

Kenilworth AH

REFERRING VET

Dr. Mansour

INVOICE

68892

DATE

11/20/25

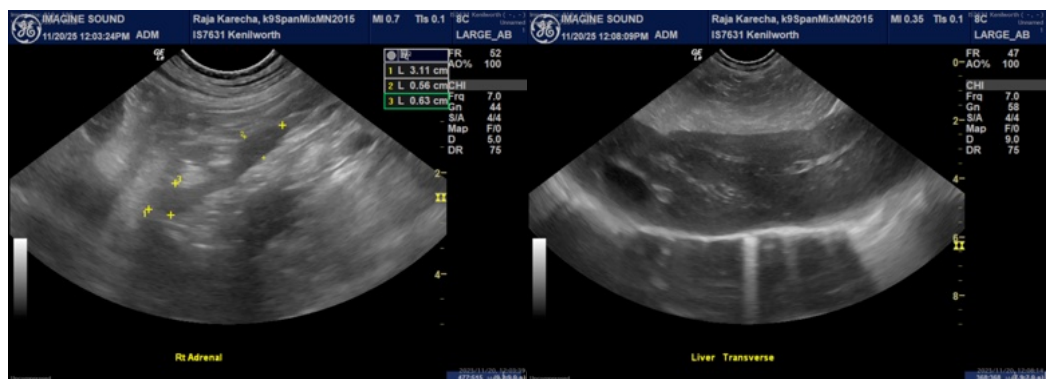
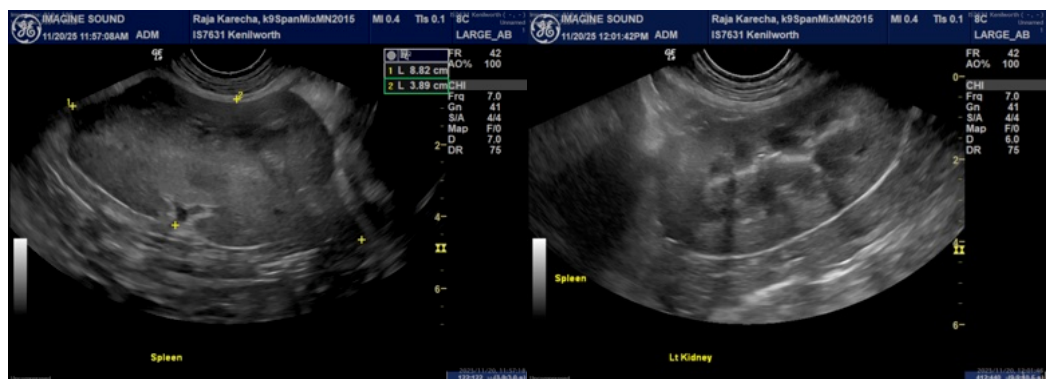
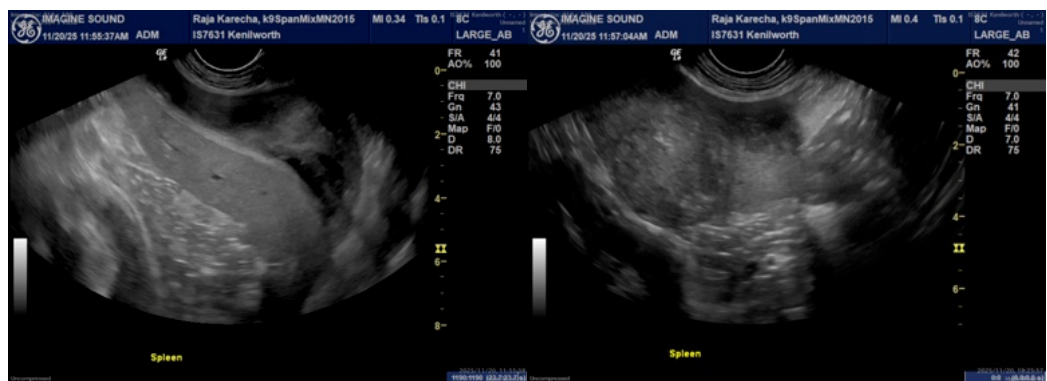
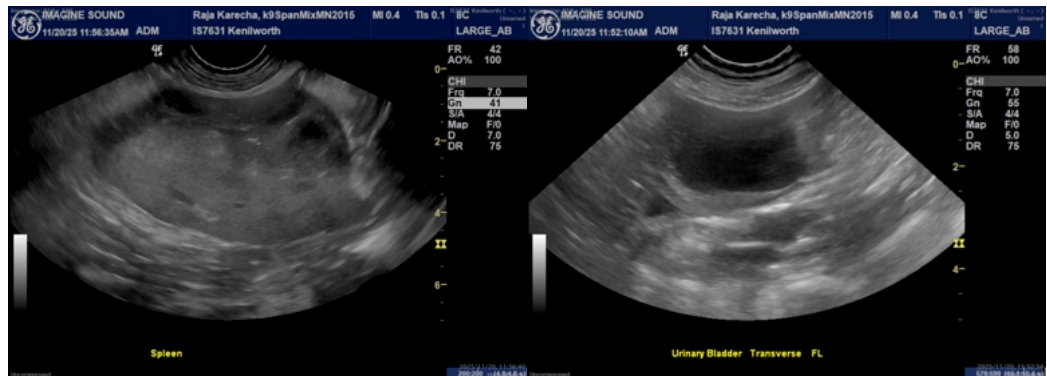

Imaging
performed by



dbimagesound@gmail.com
917-647-4318

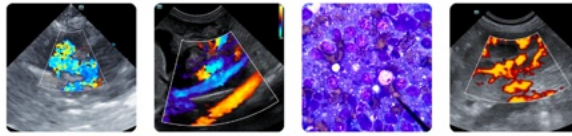

Clinical Sonography & Telectology
Educational Teleconsultation Services™

SonoPath

FOSTERING THE ART OF VETERINARY MEDICINE™

SonoPath.com info@sonopath.com 1.800.838.4268

PATIENT

Raja Karecha

The information and recommendations provided are based on the images presented by the referring veterinarian/sonographer. No evaluation can be communicated regarding pathology that was not visible in the image/video clips provided.

SPECIES

Canine

Thank you for this referral. If the clinical or image interpretation does not parallel your findings or if I can be of any further assistance please contact me.

BREED

Spaniel Mix

Remo Lobetti, BVSc, MMedVet (Med), PhD, Dipl. ECVIM (Internal Medicine)

info@sonopath.com

SEX

Neutered male

AGE

10 years

WEIGHT

54.4 lbs

INTERPRETED BY

Remo Lobetti, BVSc,
MMedVet (Med), PhD,
Dipl. ECVIM (Internal
Medicine)

**IMAGING
PERFORMED BY**

Denise Bruno, LVT,
RDMS

HOSPITAL NAME

Kenilworth AH

REFERRING VET

Dr. Mansour

INVOICE

68892

DATE

11/20/25