



## PATIENT

Revel Michael

## SPECIES

Canine

## BREED

Doberman

## SEX

Intact female

## AGE

1 years

## WEIGHT

75 lbs

## INTERPRETED BY

Remo Lobetti, BVSc,  
MMedVet (Med),  
PhD, Dipl. ECVIM

## IMAGING PERFORMED BY

Dr. McCaughan

## HOSPITAL NAME

Marina Village  
Veterinary &  
Integrative Care

## REFERRING VET

Dr. McCaughan

## INVOICE

68828

## DATE

11/19/25

## PRESENTING CLINICAL SIGNS

History: Accidental mating Oct 22, 2025. Today is day 28 post mating. Vulva is enlarged and cd abdominal mammae are enlarged. No vaginal discharge. In-house vaginal cytology shows large numbers of small- and large-intermediate cells.

Abnormal PE/Chem/CBC/UA Results: Normal PE - CBC/Chem10 wnl on in-house Idexx blood machines. Vulva is enlarged and cd abdominal mammae are enlarged. No vaginal discharge. In-house vaginal cytology shows large numbers of small- and large-intermediate cells.

## ULTRASONOGRAPHIC EXAMINATION OF THE ABDOMEN

### *Urinary System*

The urinary bladder is full with a normal thickness and smooth appearance of the wall. Normal anechoic urine with no sediment or uroliths evident.

Normal appearance of the trigone area, proximal urethra, and iliac blood vessels.

Normal appearance and size of the iliac lymph nodes. Ureters not visualized, which can be considered a normal finding.

Normal renal size (left measured 6.3 cm, right measured 6.1 cm), architecture, echogenic appearance, cortico-medullary differentiation, which maintains a 1:3 cortex to medulla ratio, pelvis, and capsule. No infarcts, mineralization or renoliths evident.

Normal size and appearance of the ovaries. The right ovary measured 1.0 x 1.21 cm and the left ovary measured 0.9 x 1.8 cm. normal size and appearance of the uterine body (1.1 cm in diameter) and right uterine horn (0.9 cm in diameter), left horn not visualized.

### *Adrenal Glands*

The adrenal glands are not visualized.

### *Spleen*

Normal size and echogenic appearance. Smooth homogenous parenchyma and regular curvilinear capsule. Normal volume of the splenic vasculature without any overt congestion or thrombosis evident. No inflammatory, neoplastic, infarction, or infiltrative changes evident. The spleen measured 2.6 cm in width.

### *Liver*

Normal size, echogenic appearance, portal markings, and regular curvilinear capsule. No nodules or masses evident. Normal appearance of the hepatic and portal vasculature.



## PATIENT

Revel Michael

## SPECIES

Canine

## BREED

Doberman

## SEX

Intact female

## AGE

1 years

## WEIGHT

75 lbs

## INTERPRETED BY

Remo Lobetti, BVSc,  
MMedVet (Med),  
PhD, Dipl. ECVIM

## IMAGING PERFORMED BY

Dr. McCaughan

## HOSPITAL NAME

Marina Village  
Veterinary &  
Integrative Care

## REFERRING VET

Dr. McCaughan

## INVOICE

68828

## DATE

11/19/25

## ***Gallbladder***

The gallbladder is small containing normal anechoic bile. Normal thickness and echogenic appearance of the wall. Normal size and appearance of the cystic and common bile duct.

## ***Gastrointestinal***

Normal appearance of the stomach, duodenum, small intestine, ileo-cecal junction, and colon with no loss of layering, 1:3 muscularis to mucosa ratio, normal wall thickness and peristaltic activity, and no distension of the lumen.

## ***Pancreas***

The visible sections of the pancreas are of normal size and echogenic appearance with a regular capsule. Normal echogenic appearance of the mesentery and fat surrounding the pancreas.

## ***Free Abdomen***

Normal mesenteric lymph nodes.

No ascites evident.

## **ULTRASONOGRAPHIC FINDINGS**

- Normal ultrasound examination of the abdomen.

## **INTERPRETATION OF THE FINDINGS & FURTHER RECOMMENDATIONS**

On this ultrasound the patient is not pregnant. Consultation with a reproductive specialist would be recommended.

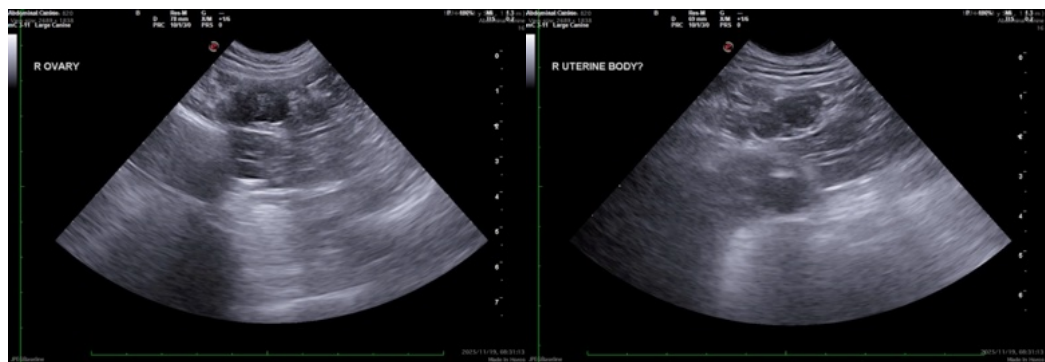



## PATIENT

Revel Michael

## SPECIES

Canine

## BREED

Doberman

## SEX

Intact female

## AGE

1 years

## WEIGHT

75 lbs

## INTERPRETED BY

Remo Lobetti, BVSc,  
MMedVet (Med),  
PhD, Dipl. ECVIM

## IMAGING PERFORMED BY

Dr. McCaughan

## HOSPITAL NAME

Marina Village  
Veterinary &  
Integrative Care

## REFERRING VET

Dr. McCaughan

## INVOICE

68828

## DATE

11/19/25

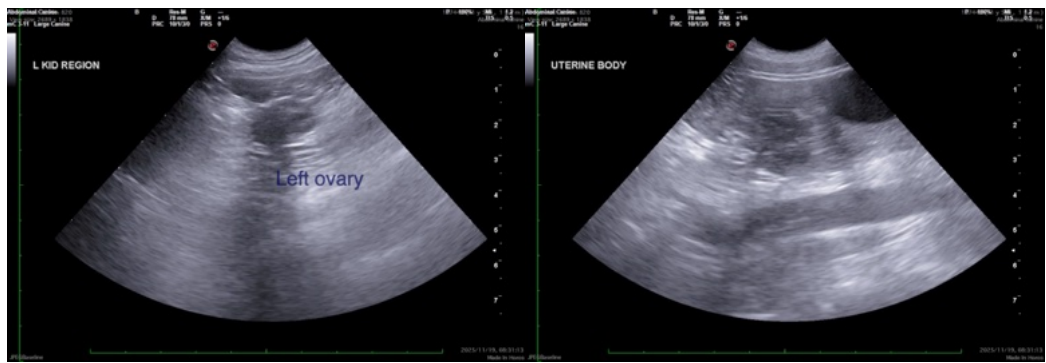
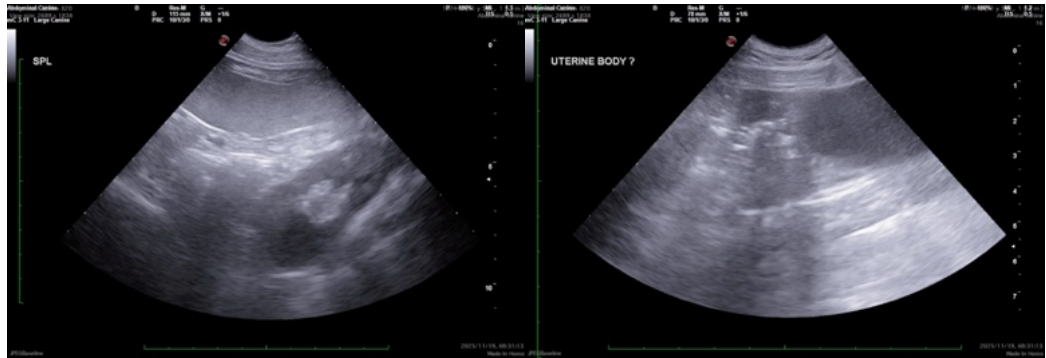

The information and recommendations provided are based on the images presented by the referring veterinarian/sonographer. No evaluation can be communicated regarding pathology that was not visible in the image/video clips provided.

Thank you for this referral. If the clinical or image interpretation does not parallel your findings or if I can be of any further assistance please contact me.

Remo Lobetti, BVSc, MMedVet (Med), PhD, Dipl. ECVIM (Internal Medicine)

[info@sonopath.com](mailto:info@sonopath.com)