



PATIENT

Riley Cirillo

SPECIES

Feline

BREED

Domestic Medium Hair

SEX

Spayed female

AGE

12 years

WEIGHT

10.9 lbs

INTERPRETED BY

Remo Lobetti, BVSc,
MMedVet (Med),
PhD, Dipl. ECVIM

IMAGING PERFORMED BY

Quinn Robinson RVT

HOSPITAL NAME

Hess Ridge AH

REFERRING VET

Dr. Frint

INVOICE

68654

DATE

11/13/25

PRESENTING CLINICAL SIGNS

History: History possible IBD, vomiting/diarrhea
Mildly elevated SDMA on previous CBC/Chem, remainder WNL Pending urinalysis, fecal

ULTRASONOGRAPHIC EXAMINATION OF THE ABDOMEN

Urinary System

The urinary bladder is full with a normal thickness and smooth appearance of the wall. Normal anechoic urine with no sediment or uroliths evident.

Normal appearance of the trigone area, proximal urethra, and iliac blood vessels.

Normal appearance and size of the iliac lymph nodes. Ureters not visualized, which can be considered a normal finding.

The left kidney is normal in size (4.4 cm), architecture, echogenic appearance, cortico-medullary differentiation, which maintains a 1:3 cortex to medulla ratio, pelvis, and capsule. No infarcts, mineralization or renoliths evident. The left kidney has normal color flow pattern.

The right kidney is small with an irregular appearance with loss of corticomodullary differentiation, normal echogenic appearance and an irregular capsule. The right kidney measures 2.6 cm.

Adrenal Glands

The left adrenal gland is normal in shape, echogenic appearance, size, position, and appearance of the visible peri-adrenal vasculature. Left adrenal gland measured 1.39 cm in length x 0.37 cm and 0.32 cm in width. The right adrenal gland was not visualized.

Spleen

Normal size and echogenic appearance. Smooth homogenous parenchyma and regular curvilinear capsule. Normal volume of the splenic vasculature without any overt congestion or thrombosis evident. No inflammatory, neoplastic, infarction, or infiltrative changes evident. The spleen measured 0.7 cm in width.

Liver

Normal size, echogenic appearance, portal markings, and regular curvilinear capsule. No nodules or masses evident. Normal appearance of the hepatic and portal vasculature.

Gallbladder

The gallbladder is full containing normal anechoic bile. Normal thickness and echogenic appearance of the wall. Normal size and appearance of the cystic and common bile duct.



PATIENT

Riley Cirillo

SPECIES

Feline

BREED

Domestic Medium Hair

SEX

Spayed female

AGE

12 years

WEIGHT

10.9 lbs

INTERPRETED BY

Remo Lobetti, BVSc,
MMedVet (Med),
PhD, Dipl. ECVIM

IMAGING PERFORMED BY

Quinn Robinson RVT

HOSPITAL NAME

Hess Ridge AH

REFERRING VET

Dr. Frint

INVOICE

68654

DATE

11/13/25

Gastrointestinal

Normal appearance of the stomach, duodenum, ileo-cecal junction, and colon with no loss of layering, 1:3 muscularis to mucosa ratio, normal wall thickness and peristaltic activity, and no distension of the lumen. Normal thickness of the small intestine (up to 0.3 cm) with no loss of layering, but with an increase in the muscularis to mucosa ratio, normal peristaltic activity and no distension of the lumen.

Pancreas

The visible sections of the pancreas are of normal size and echogenic appearance with a regular capsule. Normal echogenic appearance of the mesentery and fat surrounding the pancreas.

Free Abdomen

Normal mesenteric lymph nodes.

No ascites evident.

ULTRASONOGRAPHIC FINDINGS

- Enteropathy.
- Right sided nephropathy.

INTERPRETATION OF THE FINDINGS & FURTHER RECOMMENDATIONS

Etiologies for the enteropathy would be parasitic enteritis, dietary hypersensitivity and inflammatory bowel disease with emerging lymphoma a less likely differential diagnosis.

The right sided nephropathy can be considered an incidental finding representing a previous episode of acute kidney injury, bacterial nephritis, obstructive uropathy or a congenital anomaly.

Further assessment would be cobalamin and folate assay and endoscopy of the upper GI tract with biopsies.

Specific therapy would be dependent on an etiological diagnosis. Symptomatic management can be considered would be feeding a novel protein/hypoallergenic diet, course of Fenbendazole (if indicated), cobalamin supplementation and if there is still not a satisfactory improvement then a course of Prednisolone would then be indicated.



PATIENT

Riley Cirillo

SPECIES

Feline

BREED

Domestic Medium Hair

SEX

Spayed female

AGE

12 years

WEIGHT

10.9 lbs

INTERPRETED BY

Remo Lobetti, BVSc,
MMedVet (Med),
PhD, Dipl. ECVIM

IMAGING PERFORMED BY

Quinn Robinson RVT

HOSPITAL NAME

Hess Ridge AH

REFERRING VET

Dr. Frint

INVOICE

68654

DATE

11/13/25

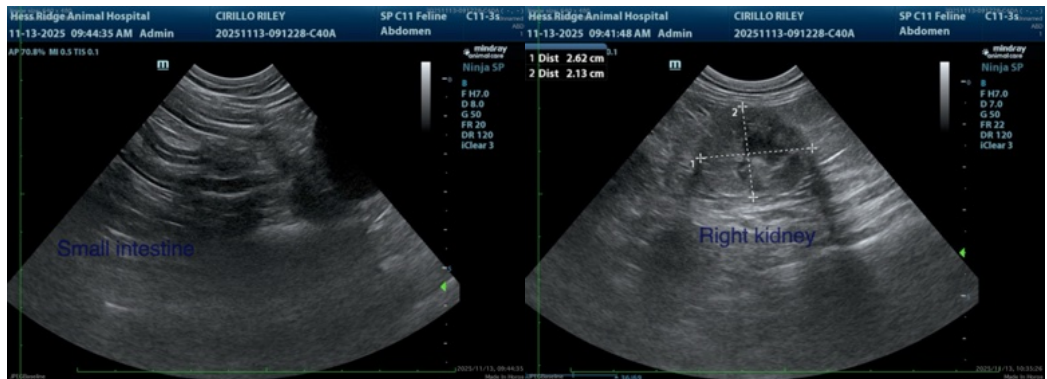
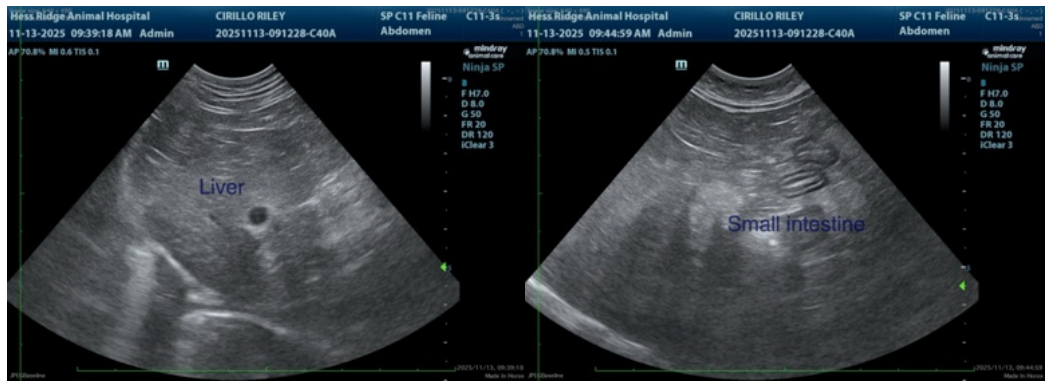
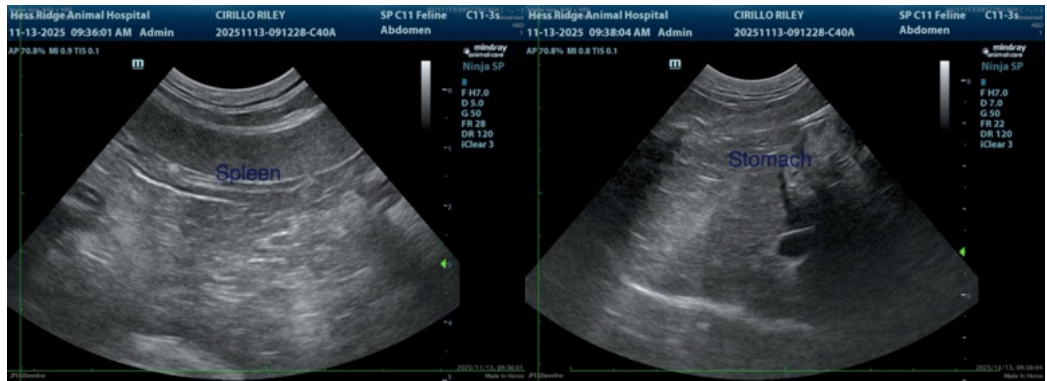
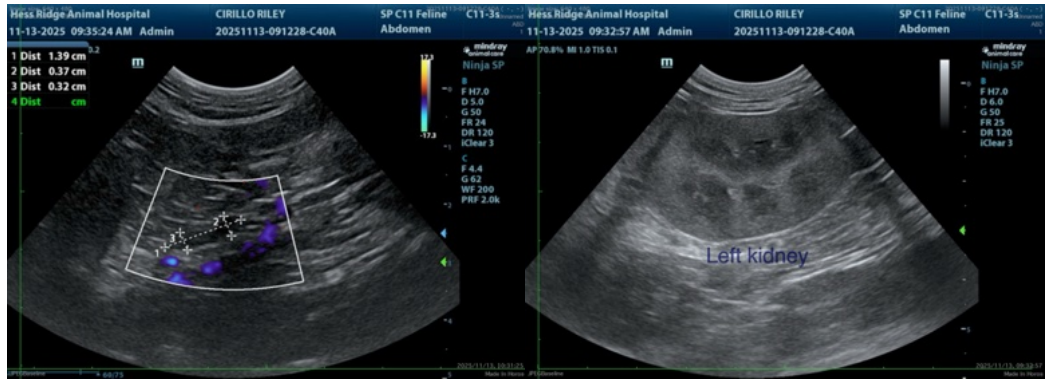



PATIENT

Riley Cirillo

SPECIES

Feline

BREED

Domestic Medium Hair

SEX

Spayed female

AGE

12 years

WEIGHT

10.9 lbs

INTERPRETED BY

Remo Lobetti, BVSc,
MMedVet (Med),
PhD, Dipl. ECVIM

IMAGING PERFORMED BY

Quinn Robinson RVT

HOSPITAL NAME

Hess Ridge AH

REFERRING VET

Dr. Frint

INVOICE

68654

DATE

11/13/25

The information and recommendations provided are based on the images presented by the referring veterinarian/sonographer. No evaluation can be communicated regarding pathology that was not visible in the image/video clips provided.

Thank you for this referral. If the clinical or image interpretation does not parallel your findings or if I can be of any further assistance please contact me.

Remo Lobetti, BVSc, MMedVet (Med), PhD, Dipl. ECVIM (Internal Medicine)

info@sonopath.com