



PATIENT

Lucy Cutrone

SPECIES

Canine

BREED

Maltipoo

SEX

Spayed female

AGE

13 years

WEIGHT

8.1 lbs

INTERPRETED BY

Remo Lobetti, BVSc,
MMedVet (Med),
PhD, Dipl. ECVIM

IMAGING PERFORMED BY

Dr. Carney

HOSPITAL NAME

Smithfield AH

REFERRING VET

Dr. Carney

INVOICE

68655

DATE

11/13/25

PRESENTING CLINICAL SIGNS

History: PU/PD, inappropriate urination. Suspected bladder stones no longer visible on repeat radiographs. Suspect neoplasia at trigone region.

Abnormal PE/Chem/CBC/UA Results: U/A with culture and sensitivity reveal no bacterial growth, persistent hematuria after course of antibiotics.

ULTRASONOGRAPHIC EXAMINATION OF THE ABDOMEN

Urinary System

The urinary bladder is full with a normal thickness and smooth appearance of the wall. Normal anechoic urine with no sediment or uroliths evident.

Irregular, mottled echogenic mass in the trigone area extending into the proximal urethra.

Normal appearance and size of the iliac lymph nodes. Ureters not visualized, which can be considered a normal finding.

Normal renal size (left measured 3.5 cm, right measured 3.4 cm), architecture, echogenic appearance, cortico-medullary differentiation, which maintains a 1:3 cortex to medulla ratio, pelvis, and capsule. No infarcts, mineralization or renoliths evident.

Adrenal Glands

Normal shape, echogenic appearance, size, position, and appearance of the visible peri-adrenal vasculature. Left adrenal gland measured 0.45 cm in width. The right adrenal gland measured 0.36 cm in width.

Spleen

Normal size and echogenic appearance. Smooth homogenous parenchyma and regular curvilinear capsule. Normal volume of the splenic vasculature without any overt congestion or thrombosis evident. No inflammatory, neoplastic, infarction, or infiltrative changes evident. The spleen measured 0.9 cm in width.

Liver

Normal size, echogenic appearance, portal markings, and regular curvilinear capsule. No nodules or masses evident. Normal appearance of the hepatic and portal vasculature.

Gallbladder

The gallbladder is small containing normal anechoic bile. Normal thickness and echogenic appearance of the wall. Normal size and appearance of the cystic and common bile duct.



PATIENT

Lucy Cutrone

SPECIES

Canine

BREED

Maltipoo

SEX

Spayed female

AGE

13 years

WEIGHT

8.1 lbs

INTERPRETED BY

Remo Lobetti, BVSc,
MMedVet (Med),
PhD, Dipl. ECVIM

IMAGING PERFORMED BY

Dr. Carney

HOSPITAL NAME

Smithfield AH

REFERRING VET

Dr. Carney

INVOICE

68655

DATE

11/13/25

Gastrointestinal

Normal appearance of the stomach, duodenum, small intestine, ileo-cecal junction, and colon with no loss of layering, 1:3 muscularis to mucosa ratio, normal wall thickness and peristaltic activity, and no distension of the lumen. Small amount of ingesta was present in the stomach compatible with a recent meal.

Pancreas

The visible sections of the pancreas are of normal size and echogenic appearance with a regular capsule. Normal echogenic appearance of the mesentery and fat surrounding the pancreas.

Free Abdomen

Normal mesenteric lymph nodes.

No ascites evident.

ULTRASONOGRAPHIC FINDINGS

- Trigone and proximal urethra pathology.

INTERPRETATION OF THE FINDINGS & FURTHER RECOMMENDATIONS

The most likely etiology for the appearance of the trigone area and the proximal urethra would be neoplasia with granulomatous disease a less likely differential diagnosis.

Further assessment would be BRAF analysis and/or a catheter assisted aspirate/biopsy of the trigone/proximal urethra for cytology/histopathology.

Specific therapy would be dependent on an etiological diagnosis.

Palliative therapy for urinary bladder neoplasia

Medical palliation

NSAIDs such as piroxicam (0.3 mg/kg SID), firocoxib 5 mg/kg SID), deracoxib 2–3 mg/kg SID).

Chemotherapy (combined with NSAIDs)

- Mitoxantrone 5–6 mg/m² IV q3wk
- Vinblastine 2 mg/m² IV q2wk.
- Carboplatin 300 mg/m² IV q3–4wk
- Chlorambucil 4 mg/m² PO q24–48h.

Supportive care

- Pain control: gabapentin ± tramadol.



PATIENT

Lucy Cutrone

SPECIES

Canine

BREED

Maltipoo

SEX

Spayed female

AGE

13 years

WEIGHT

8.1 lbs

INTERPRETED BY

Remo Lobetti, BVSc,
MMedVet (Med),
PhD, Dipl. ECVIM

IMAGING PERFORMED BY

Dr. Carney

HOSPITAL NAME

Smithfield AH

REFERRING VET

Dr. Carney

INVOICE

68655

DATE

11/13/25

- Manage dysuria with prazosin or phenoxybenzamine.
- Treat UTIs based on culture.
- Control hematuria with hydration and NSAIDs.
- Manage constipation with lactulose.

Interventional palliation

- Urethral stent – relieves obstruction, improves quality of life.
- Cystostomy tube – long-term bladder drainage.
- Palliative radiation – reduces tumor bulk, hematuria, dysuria.
- Laser ablation or debulking.

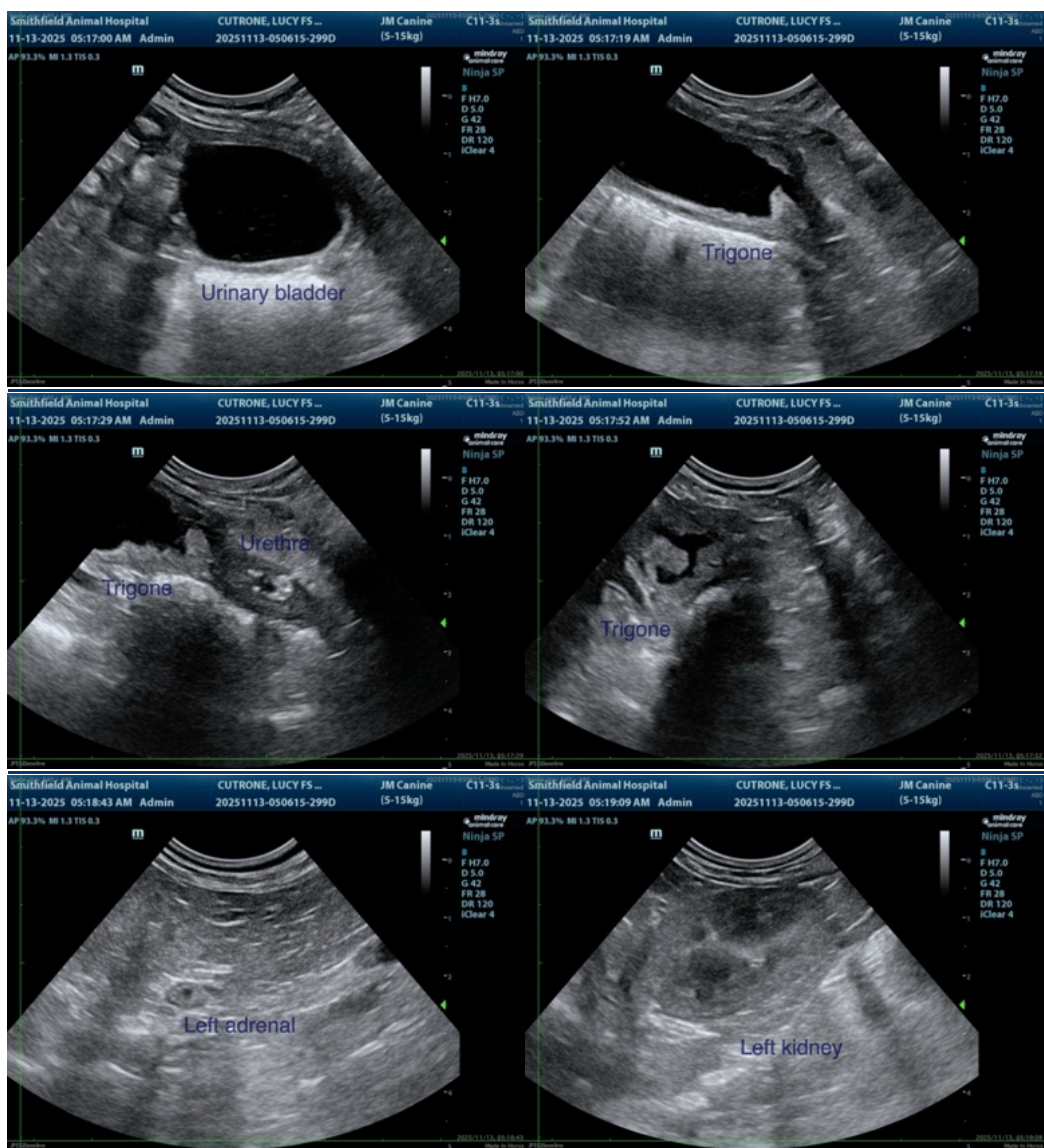



PATIENT

Lucy Cutrone

SPECIES

Canine

BREED

Maltipoo

SEX

Spayed female

AGE

13 years

WEIGHT

8.1 lbs

INTERPRETED BY

Remo Lobetti, BVSc,
MMedVet (Med),
PhD, Dipl. ECVIM

IMAGING PERFORMED BY

Dr. Carney

HOSPITAL NAME

Smithfield AH

REFERRING VET

Dr. Carney

INVOICE

68655

DATE

11/13/25

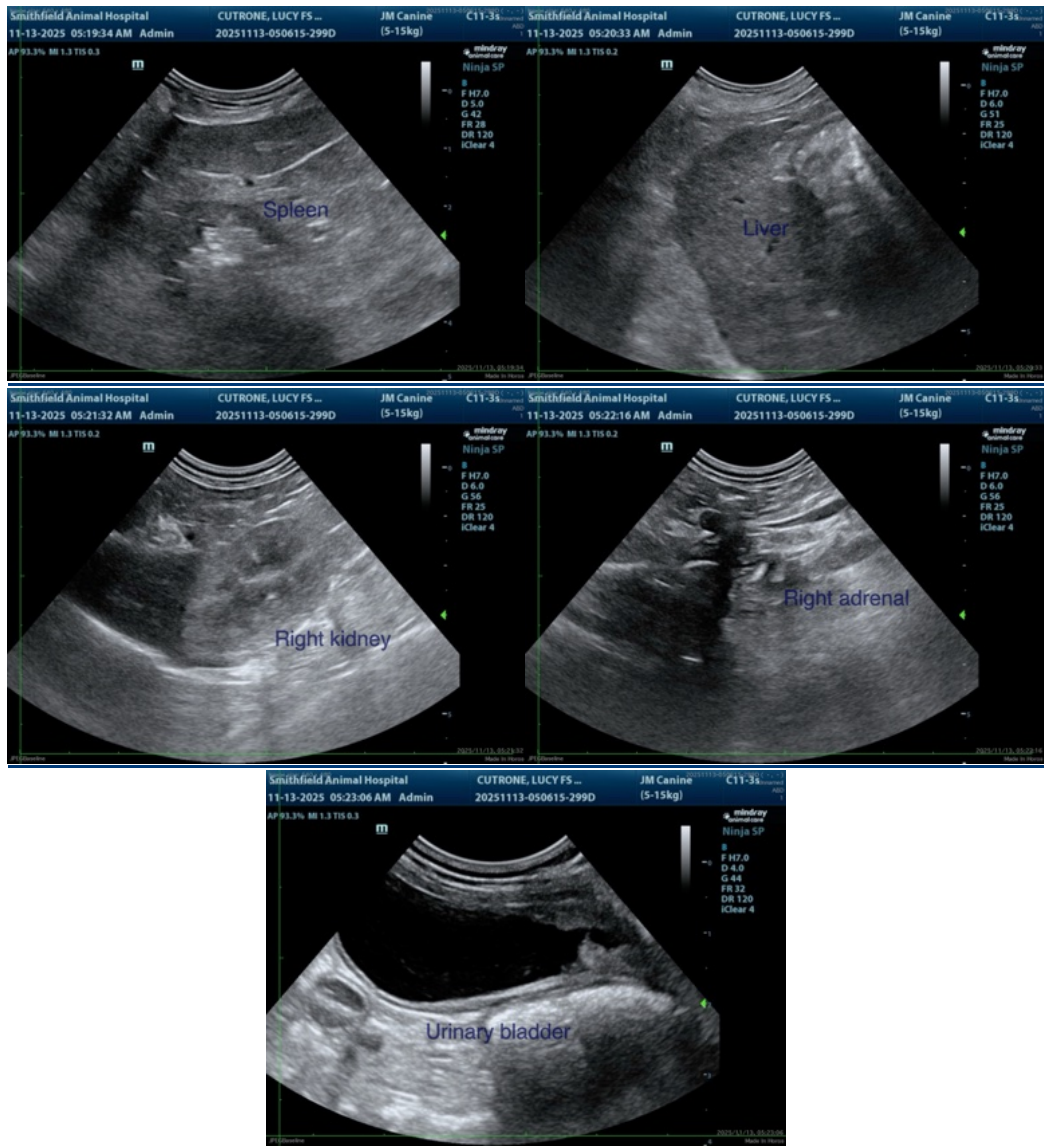

The information and recommendations provided are based on the images presented by the referring veterinarian/sonographer. No evaluation can be communicated regarding pathology that was not visible in the image/video clips provided.

Thank you for this referral. If the clinical or image interpretation does not parallel your findings or if I can be of any further assistance please contact me.

Remo Lobetti, BVSc, MMedVet (Med), PhD, Dipl. ECVIM (Internal Medicine)

info@sonopath.com