



PATIENT

Buddy West

SPECIES

Canine

BREED

Puggle

SEX

Neutered male

AGE

2 years

WEIGHT

43 lbs

INTERPRETED BY

Remo Lobetti, BVSc,
MMedVet (Med),
PhD, Dipl. ECVIM

IMAGING PERFORMED BY

Dr. Becky Meier-Gast

HOSPITAL NAME

Meier VC

REFERRING VET

Dr. Ross

INVOICE

68672

DATE

11/13/25

PRESENTING CLINICAL SIGNS

History: Referral from Dr. Ross for not eating and not able to stand and move around.

ULTRASONOGRAPHIC EXAMINATION OF THE ABDOMEN

Urinary System

The urinary bladder is small with a normal thickness and smooth appearance of the wall. A scant amount of floating, hyperechogenic sediment.

Normal appearance of the trigone area, proximal urethra, and iliac blood vessels.

Enlarged iliac lymph nodes measuring 1.0 x 1.8 cm in size, maintaining a normal shape and echogenic appearance. Ureters not visualized, which can be considered a normal finding.

Normal renal size (left measured 5.7 cm, right measured 6.5 cm), architecture, echogenic appearance, cortico-medullary differentiation, which maintains a 1:3 cortex to medulla ratio, pelvis, and capsule. No infarcts, mineralization or renoliths evident. Normal color flow pattern is evident in both kidneys.

Small, hypoechogenic appearance of the prostate measuring 2.1 x 2.1 cm in size.

Adrenal Glands

Normal shape, echogenic appearance, size, position, and appearance of the visible peri-adrenal vasculature. Left adrenal gland measured 0.55 cm and 0.48 cm in width. The right adrenal gland measured 0.61 cm and 0.53 cm in width.

Spleen

Normal size and echogenic appearance. Smooth homogenous parenchyma and regular curvilinear capsule. Normal volume of the splenic vasculature without any overt congestion or thrombosis evident. No inflammatory, neoplastic, infarction, or infiltrative changes evident. The spleen measured 2.0 cm in width.

Liver

Normal size, echogenic appearance, portal markings, and regular curvilinear capsule. No nodules or masses evident. Normal appearance of the hepatic and portal vasculature.

Gallbladder

The gallbladder is full containing normal anechoic bile. Normal thickness and echogenic appearance of the wall. Normal size and appearance of the cystic and common bile duct.



PATIENT

Buddy West

SPECIES

Canine

BREED

Puggle

SEX

Neutered male

AGE

2 years

WEIGHT

43 lbs

INTERPRETED BY

Remo Lobetti, BVSc,
MMedVet (Med),
PhD, Dipl. ECVIM

IMAGING PERFORMED BY

Dr. Becky Meier-Gast

HOSPITAL NAME

Meier VC

REFERRING VET

Dr. Ross

INVOICE

68672

DATE

11/13/25

Gastrointestinal

Normal appearance of the stomach, duodenum, small intestine, ileo-cecal junction, and colon with no loss of layering, 1:3 muscularis to mucosa ratio, normal wall thickness and peristaltic activity, and no distension of the lumen. Fecal material was present in the colon.

Pancreas

The visible sections of the pancreas are of normal size and echogenic appearance with a regular capsule. Normal echogenic appearance of the mesentery and fat surrounding the pancreas. The left pancreas measured 1.2 cm in width.

Free Abdomen

Enlarged mesenteric lymph nodes (0.9 x 2.3 cm in size), hepatic lymph nodes (1.1 x 2.0 cm in size) and splenic lymph nodes (0.9 x 1.4 cm in size). The lymph nodes maintained a normal shape and echogenic appearance.

No ascites evident.

ULTRASONOGRAPHIC FINDINGS

- Intraabdominal lymphadenomegaly

INTERPRETATION OF THE FINDINGS & FURTHER RECOMMENDATIONS

Etiologies for the lymphadenomegaly would be reactive hyperplasia, lymphadenitis and possibly infiltrative neoplasia such as lymphoma.

Further assessment would be FNA cytology of the lymph nodes.

Specific therapy would be dependent on an etiological diagnosis.

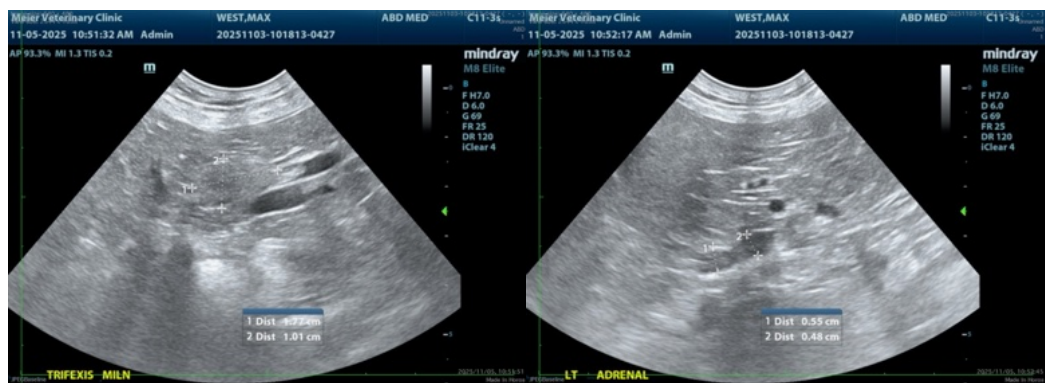



PATIENT

Buddy West

SPECIES

Canine

BREED

Puggle

SEX

Neutered male

AGE

2 years

WEIGHT

43 lbs

INTERPRETED BY

Remo Lobetti, BVSc,
MMedVet (Med),
PhD, Dipl. ECVIM

IMAGING PERFORMED BY

Dr. Becky Meier-Gast

HOSPITAL NAME

Meier VC

REFERRING VET

Dr. Ross

INVOICE

68672

DATE

11/13/25

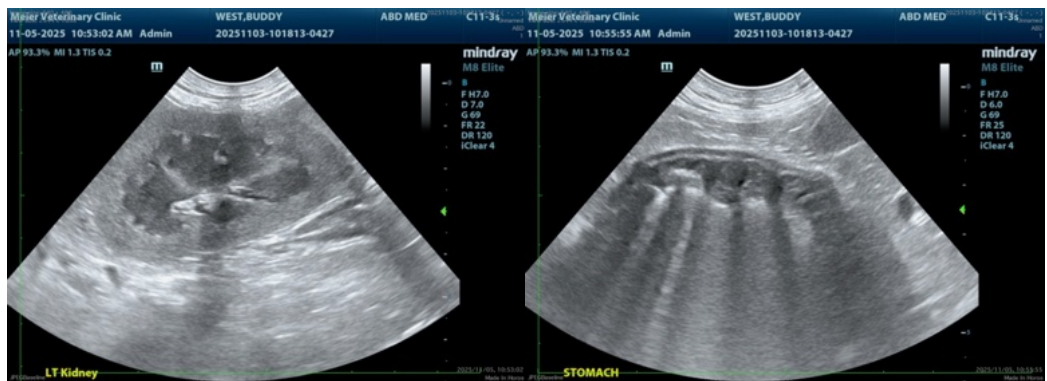
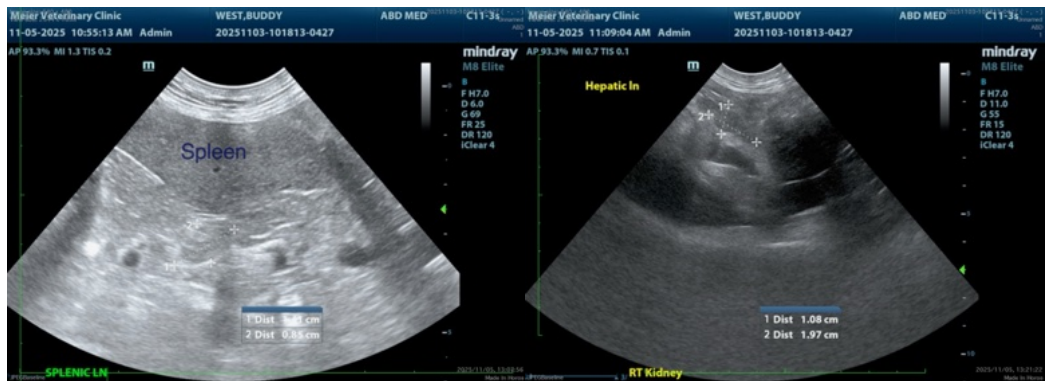
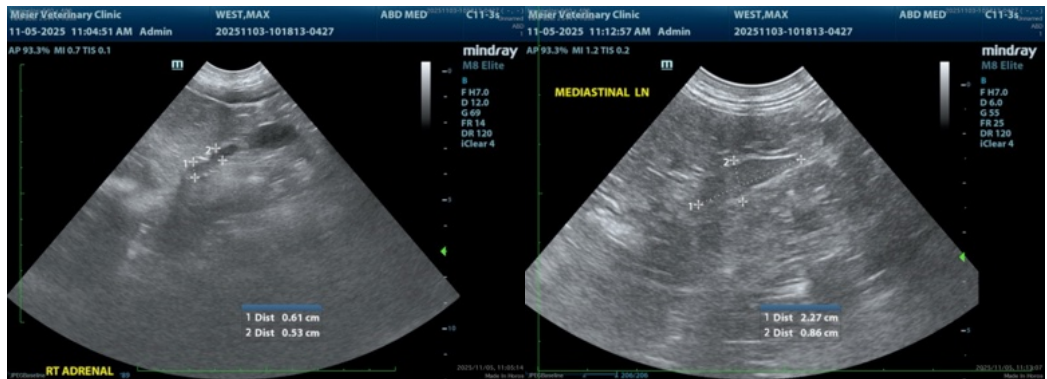



PATIENT

Buddy West

The information and recommendations provided are based on the images presented by the referring veterinarian/sonographer. No evaluation can be communicated regarding pathology that was not visible in the image/video clips provided.

SPECIES

Canine

Thank you for this referral. If the clinical or image interpretation does not parallel your findings or if I can be of any further assistance please contact me.

BREED

Puggle

Remo Lobetti, BVSc, MMedVet (Med), PhD, Dipl. ECVIM (Internal Medicine)

info@sonopath.com

SEX

Neutered male

AGE

2 years

WEIGHT

43 lbs

INTERPRETED BY

Remo Lobetti, BVSc,
MMedVet (Med),
PhD, Dipl. ECVIM

IMAGING PERFORMED BY

Dr. Becky Meier-Gast

HOSPITAL NAME

Meier VC

REFERRING VET

Dr. Ross

INVOICE

68672

DATE

11/13/25