



PATIENT

Jack Schmidt

SPECIES

Canine

BREED

Purenees Mix

SEX

Neutered male

AGE

12 years

WEIGHT

38.4 kg

INTERPRETED BY

Remo Lobetti, BVSc,
MMedVet (Med),
PhD, Dipl. ECVIM

IMAGING PERFORMED BY

Danielle Jaspar, RVT

HOSPITAL NAME

Orchard VC

REFERRING VET

Dr. Ernst

INVOICE

68620

DATE

11/12/25

PRESENTING CLINICAL SIGNS

History: Decreased appetite ~ 1month , weight loss Was vomiting, but controlled with Cerenia and is better now.

Abnormal PE/Chem/CBC/UA Results: BW: WNL

ULTRASONOGRAPHIC EXAMINATION OF THE ABDOMEN

Urinary System

The urinary bladder is full with a normal thickness and smooth appearance of the wall. Normal anechoic urine with no sediment or uroliths evident.

Normal appearance of the trigone area, proximal urethra, and iliac blood vessels.

Normal appearance and size of the iliac lymph nodes. Ureters not visualized, which can be considered a normal finding.

Normal renal size (left measured 7.8 cm, right measured 7.5 cm), architecture, echogenic appearance, cortico-medullary differentiation, which maintains a 1:3 cortex to medulla ratio, pelvis, and capsule. No infarcts, mineralization or renoliths evident. Normal color flow pattern is evident in both kidneys.

The prostate is small and hypoechogenic.

Adrenal Glands

Normal shape, echogenic appearance, size, position, and appearance of the visible peri-adrenal vasculature. Left adrenal gland measured 0.6 cm and 0.65 cm in width. The right adrenal gland measured 0.76 cm and 0.75 cm in width.

Spleen

Normal size and echogenic appearance. Smooth homogenous parenchyma and regular curvilinear capsule. Normal volume of the splenic vasculature without any overt congestion or thrombosis evident. Focal, circumscribed hypoechogenic parenchymal nodule in the body of the spleen measuring 0.7 cm in size. The spleen measures 2.3 cm in width.

Liver

Normal size, echogenic appearance, portal markings, and regular curvilinear capsule. No nodules or masses evident. Normal appearance of the hepatic and portal vasculature.

Gallbladder

The gallbladder is small containing normal anechoic bile. Normal thickness and echogenic appearance of the wall. Normal size and appearance of the cystic and common bile duct.



PATIENT

Jack Schmidt

SPECIES

Canine

BREED

Purenees Mix

SEX

Neutered male

AGE

12 years

WEIGHT

38.4 kg

INTERPRETED BY

Remo Lobetti, BVSc,
MMedVet (Med),
PhD, Dipl. ECVIM

IMAGING PERFORMED BY

Danielle Jaspar, RVT

HOSPITAL NAME

Orchard VC

REFERRING VET

Dr. Ernst

INVOICE

68620

DATE

11/12/25

Gastrointestinal

Normal appearance of the stomach, duodenum, small intestine, ileo-cecal junction, and colon with no loss of layering, 1:3 muscularis to mucosa ratio, normal wall thickness and peristaltic activity, and no distension of the lumen. A small amount of ingesta is present in the stomach compatible with a recent meal.

Pancreas

Normal size and echogenic appearance with a regular capsule. Normal echogenic appearance of the mesentery and fat surrounding the pancreas.

Free Abdomen

Normal mesenteric lymph nodes.

No ascites evident.

ULTRASONOGRAPHIC FINDINGS

- Splenic nodule.

INTERPRETATION OF THE FINDINGS & FURTHER RECOMMENDATIONS

The most likely etiology for the splenic nodule would be reactive hyperplasia/extramedullary hemopoiesis with hematoma, granuloma and emerging neoplasia a less likely differential diagnosis.

On this ultrasound there is no obvious etiology for the weight loss or the vomiting.

Although there is reported improvement, an underlying enteropathy such as parasitic enteritis, dietary hypersensitivity and inflammatory bowel disease should still be considered and followed up if there is not a satisfactory improvement or relapse.

Further assessment of the enteropathy would be fecal analysis, cobalamin and folate assay and endoscopy of the upper GI tract with biopsies. Monitoring of the splenic nodule would be recommended and if there is any progressive enlargement or bulging of the overlying capsule noted then a splenectomy should be considered.



PATIENT

Jack Schmidt

SPECIES

Canine

BREED

Purenees Mix

SEX

Neutered male

AGE

12 years

WEIGHT

38.4 kg

INTERPRETED BY

Remo Lobetti, BVSc,
MMedVet (Med),
PhD, Dipl. ECVIM

IMAGING PERFORMED BY

Danielle Jaspar, RVT

HOSPITAL NAME

Orchard VC

REFERRING VET

Dr. Ernst

INVOICE

68620

DATE

11/12/25

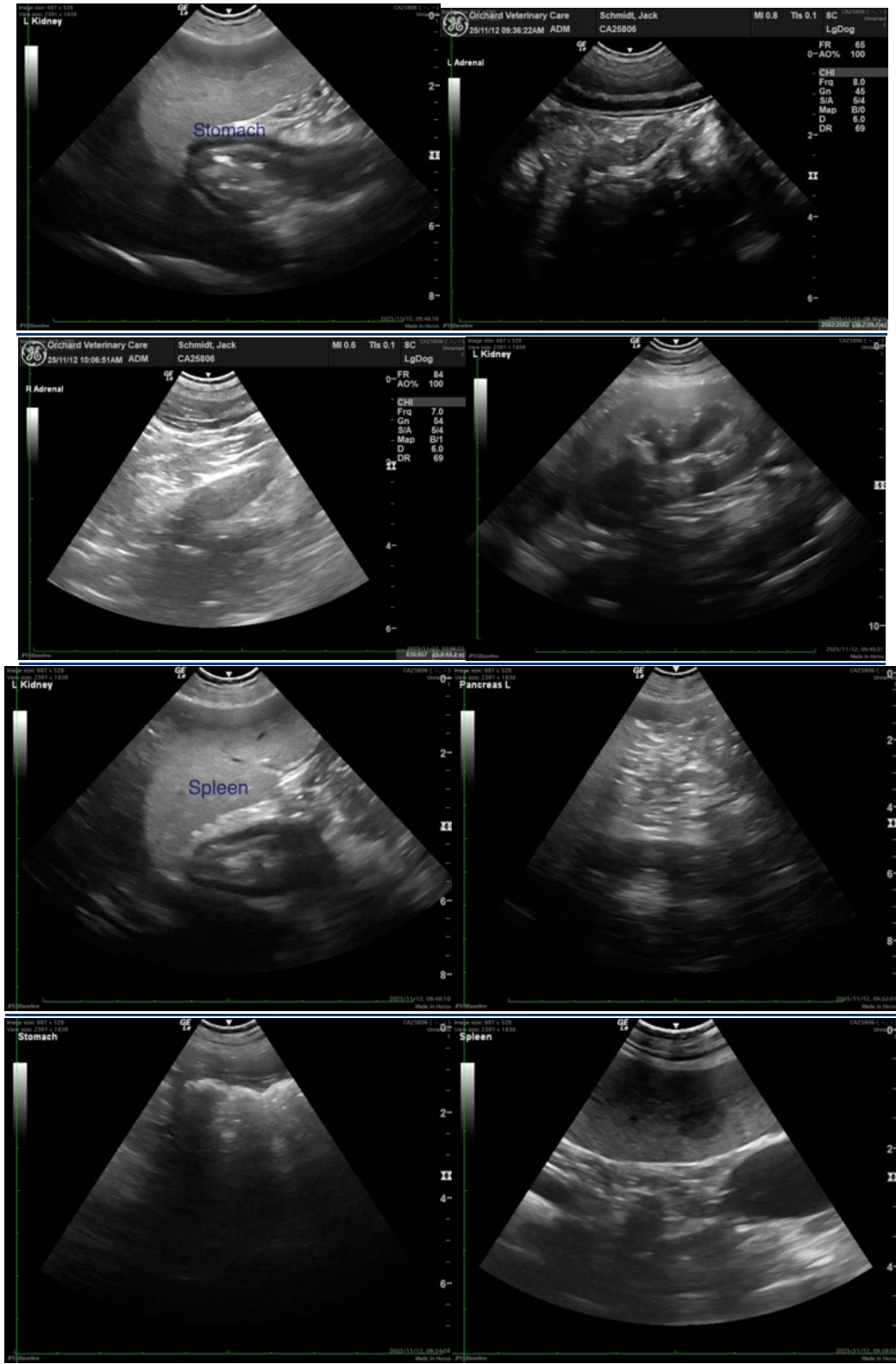



PATIENT

Jack Schmidt

SPECIES

Canine

BREED

Purenees Mix

SEX

Neutered male

AGE

12 years

WEIGHT

38.4 kg

INTERPRETED BY

Remo Lobetti, BVSc,
MMedVet (Med),
PhD, Dipl. ECVIM

IMAGING PERFORMED BY

Danielle Jaspar, RVT

HOSPITAL NAME

Orchard VC

REFERRING VET

Dr. Ernst

INVOICE

68620

DATE

11/12/25

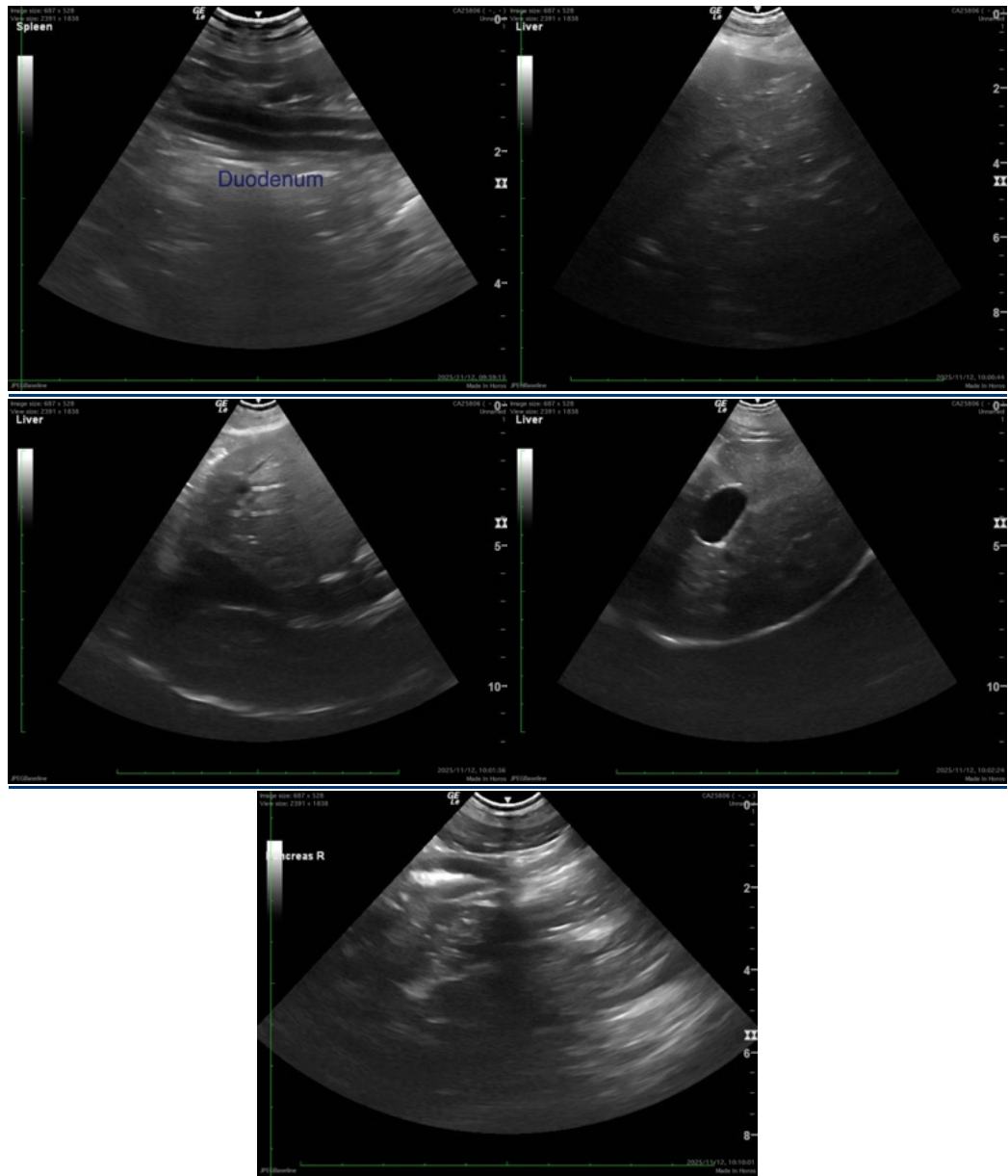

The information and recommendations provided are based on the images presented by the referring veterinarian/sonographer. No evaluation can be communicated regarding pathology that was not visible in the image/video clips provided.

Thank you for this referral. If the clinical or image interpretation does not parallel your findings or if I can be of any further assistance please contact me.

Remo Lobetti, BVSc, MMedVet (Med), PhD, Dipl. ECVIM (Internal Medicine)

info@sonopath.com