

PATIENT

Cookie Zhang

SPECIES

Canine

BREED

Doberman

SEX

Male

AGE

1 Year 5 Months

WEIGHT

60 lbs

INTERPRETED BY

Remo Lobetti, BVSc,
MMedVet (Med),
PhD, Dipl. ECVIM

**IMAGING
PERFORMED BY**

Denise Bruno, LVT,
RDMS

HOSPITAL NAME

Forest Hills Animal
Clinic

REFERRING VET

Dr. Hugo Goenaga

INVOICE

71756

DATE

11/12/25

PRESENTING CLINICAL SIGNS

Ultrasound to find retained Right testicle.

ULTRASONOGRAPHIC EXAMINATION OF THE ABDOMEN

Urinary System

Small urinary bladder with a normal thickness and smooth appearance of the wall. Normal anechoic urine with no sediment or uroliths evident.

Normal appearance of the trigone area, proximal urethra, and iliac blood vessels.

Normal appearance and size of the iliac lymph nodes. Ureters not visualized, which can be considered a normal finding.

Normal renal size, architecture, echogenic appearance, cortico-medullary differentiation, which maintains a 1:3 cortex to medulla ratio, pelvis, and capsule. No infarcts, mineralization or renoliths evident. Left kidney measures 6.9 cm. Right kidney measures 7.4 cm. Normal color flow pattern evident in both kidneys.

Reproductive System

Normal size and appearance of the prostate, measuring 3.8 cm x 4.2 cm in size. Normal appearance of the periprostatic tissue.

Normal size and appearance of the left testicle, measuring 3.9 cm in length. Small right testicle measures 2.4 cm in length but maintaining a normal shape and echogenic appearance.

Adrenal Glands

Normal shape, echogenic appearance, size, position, and appearance of the visible peri-adrenal vasculature. Left measures 2.47 cm in length x 0.49 cm and 0.49 cm in width. Right measures 1.79 cm in length x 0.37 cm and 0.55 cm in width.

Spleen

Normal size (2.2 cm in width) and echogenic appearance. Smooth homogenous parenchyma and regular curvilinear capsule. Normal volume of the splenic vasculature without any overt congestion or thrombosis evident. No inflammatory, neoplastic, infarction, or infiltrative changes evident.

Liver

Normal size, echogenic appearance, portal markings, and regular curvilinear capsule. No nodules or masses evident. Normal appearance of the hepatic and portal vasculature.

Gallbladder

Full containing a small amount of non-adhered hyperechogenic sediment. Normal thickness and echogenic appearance of the wall. Normal size and appearance of the cystic and common bile duct.

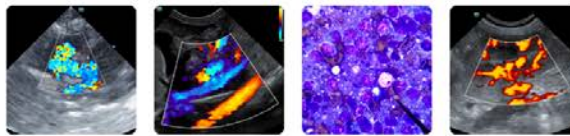

PATIENT

Gastrointestinal

Cookie Zhang

Normal appearance of the stomach, duodenum, small intestine, ileo-cecal junction, and colon with no loss of layering, 1:3 muscularis to mucosa ratio, normal wall thickness and peristaltic activity, and no distension of the lumen. Small intestinal wall measures up to 0.56 cm.

SPECIES

Canine

Pancreas

BREED

Doberman

Visible sections present normal size and echogenic appearance. Regular capsule. Normal echogenic appearance of the mesentery and fat surrounding the pancreas.

SEX

Free Abdomen

Male

Normal mesenteric lymph nodes.

No ascites evident.

AGE

ULTRASONOGRAPHIC FINDINGS

1 Year 5 Months

- Right-sided cryptorchidism.
- Gallbladder sediment.

WEIGHT

INTERPRETATION OF THE FINDINGS & FURTHER RECOMMENDATIONS

60 lbs

The gallbladder sediment can be considered an incidental finding.

Surgical removal of the cryptorchid testicle would be recommended.

INTERPRETED BY

Remo Lobetti, BVSc,
 MMedVet (Med),
 PhD, Dipl. ECVIM

IMAGING PERFORMED BY

Denise Bruno, LVT,
 RDMS

HOSPITAL NAME

Forest Hills Animal
 Clinic

REFERRING VET

Dr. Hugo Goenaga

INVOICE

71756

DATE

11/12/25

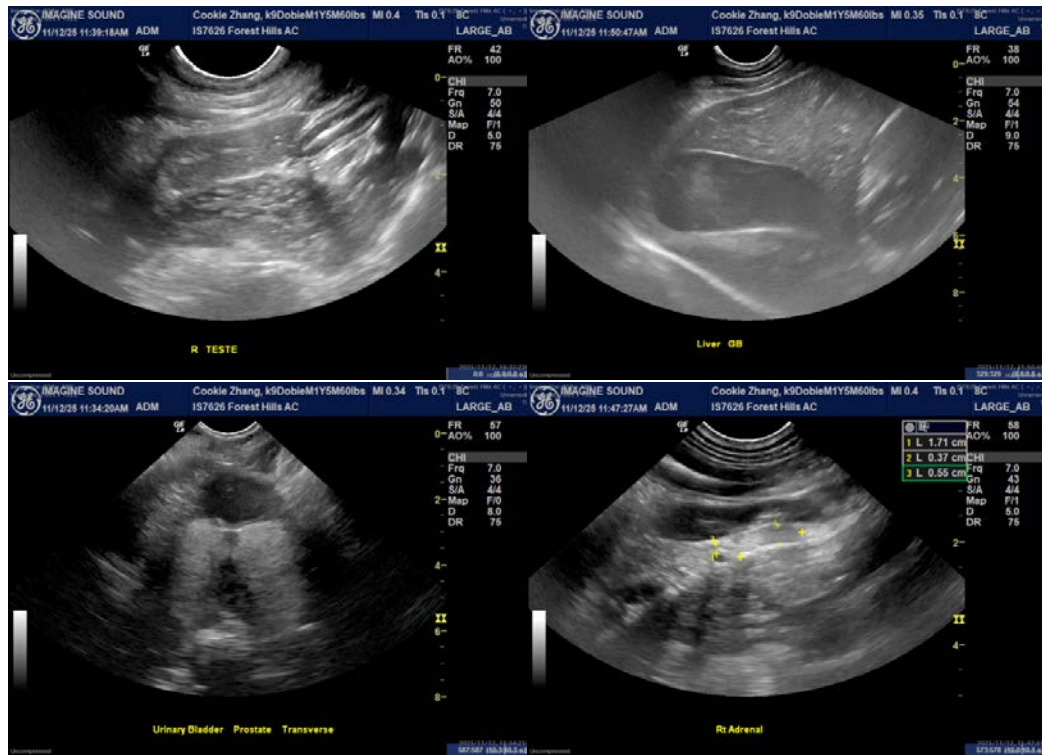

Imaging performed by



dbimaginesound@gmail.com
917-647-4318



Clinical Sonography & Telectylogy
Educational Teleconsultation Services™

SonoPath

FOSTERING THE ART OF VETERINARY MEDICINE™

SonoPath.com info@sonopath.com 1.800.838.4268

PATIENT

Cookie Zhang

SPECIES

Canine

BREED

Doberman

SEX

Male

AGE

1 Year 5 Months

WEIGHT

60 lbs

INTERPRETED BY

Remo Lobetti, BVSc,
MMedVet (Med),
PhD, Dipl. ECVIM

IMAGING PERFORMED BY

Denise Bruno, LVT,
RDMS

HOSPITAL NAME

Forest Hills Animal
Clinic

REFERRING VET

Dr. Hugo Goenaga

INVOICE

71756

DATE

11/12/25

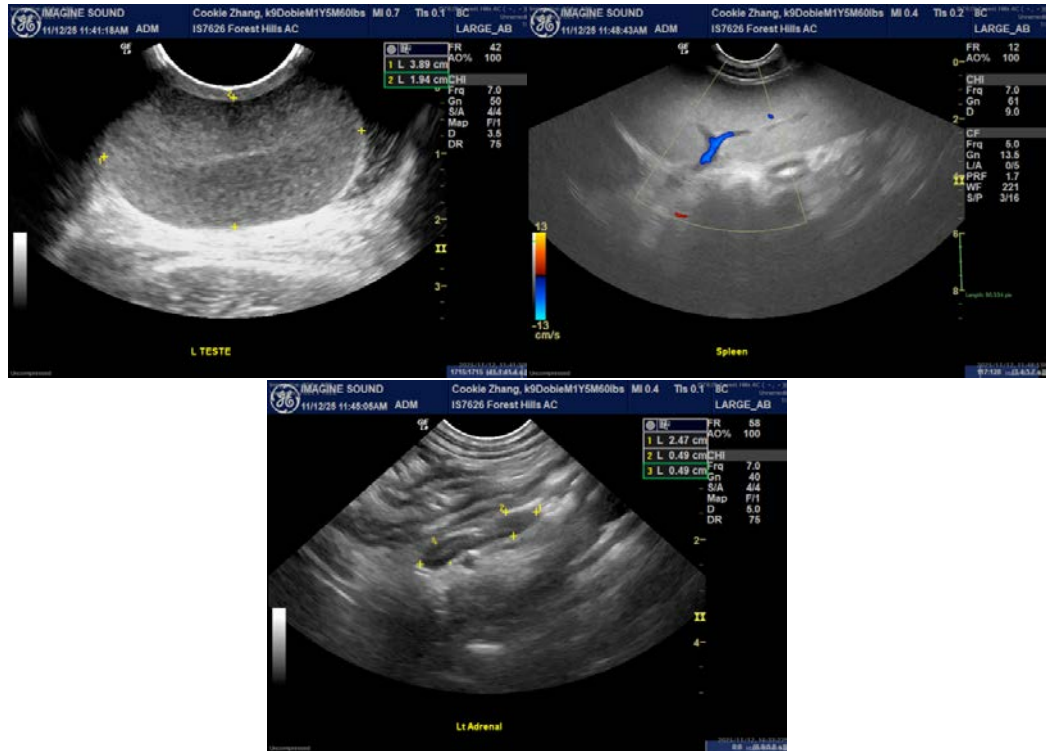

The information and recommendations provided are based on the images presented by the referring veterinarian. No evaluation can be communicated regarding pathology that was not visible in the image/video clips provided.

Thank you for this referral. If the clinical or image interpretation does not parallel your findings or if I can be of any further assistance, please contact me.

Remo Lobetti, BVSc, MMedVet (Med), PhD, Dipl. ECVIM (Internal Medicine)

info@sonopath.com