



## PATIENT

Chewy Goehring

## SPECIES

Canine

## BREED

Bernese Mountain Dog

## SEX

Neutered Male

## AGE

9 Years 8 Months

## WEIGHT

126 lbs

## INTERPRETED BY

Remo Lobetti, BVSc,  
MMedVet (Med),  
PhD, Dipl. ECVIM

## IMAGING PERFORMED BY

Christina Miller, DVM

## HOSPITAL NAME

Seven Fields  
Veterinary Hospital

## REFERRING VET

Christina Miller, DVM

## INVOICE

71758

## DATE

11/12/25

## PRESENTING CLINICAL SIGNS

Presented on 11/3 for decreased appetite and not wanting to come inside the house after going outside for about 1 month. Previously on canine aspirin from petsmart. Wears seresto collar and only other medication is gabapentin 600 mg PO BID.

Abnormal PE/Chem/CBC/UA Results: Nonregenerative anemia (on 11/3 HCT was 29.9% today 11/12 HCT 22.9%) RBC 3.48 M/uL WBC normal ALT 353 U/L ALP 506 U/L GGT 13 U/L ADX negative

## ULTRASONOGRAPHIC EXAMINATION OF THE ABDOMEN

### *Urinary System*

Small urinary bladder containing a scant amount of floating hyperechogenic sediment, with a normal thickness and smooth appearance of the wall.

Normal appearance of the trigone area, proximal urethra, and iliac blood vessels.

Normal appearance and size of the iliac lymph nodes. Ureters not visualized, which can be considered a normal finding.

Normal renal size, architecture, echogenic appearance, cortico-medullary differentiation, which maintains a 1:3 cortex to medulla ratio, pelvis, and capsule. No infarcts, mineralization or renoliths evident. Left kidney measured 7.1 cm. Right kidney measured 6.8 cm. Normal color flow pattern evident in both kidneys.

### *Reproductive System*

Small, hypoechogenic prostate measuring 1.2 cm in width.

### *Adrenal Glands*

The left adrenal gland presents normal shape, echogenic appearance, size, position, and appearance of the visible peri-adrenal vasculature. Left measures 0.61 cm in width.

The right adrenal gland is not clearly visualized but appears to be of normal shape, echogenic appearance, and size.

### *Spleen*

The spleen is enlarged with a hyperechogenic and nodular appearance and an irregular capsule. Nodules are multiple, hypoechogenic, parenchymal, and measure up to 0.90 cm x 1.2 cm in size, with some of the nodules showing bulging of the overlying capsule. The spleen measures 4.0 cm in width.

### *Liver*

Normal size, with a diffuse increased echogenic and coarse appearance, normal portal markings, and regular curvilinear capsule. A few hypoechogenic parenchymal nodules are present, measuring approximately 0.90 cm x 1.5 cm in size. Two large, irregular, mottled, echogenic masses are noted, one in the cranial aspect of the left lobe measuring approximately 5.0 cm x 6.0 cm, the other in the caudal aspect of the right lobe measuring approximately 5.5 cm x 7.0 cm in size.



## PATIENT

Chewy Goehring

## SPECIES

Canine

## BREED

Bernese Mountain Dog

## SEX

Neutered Male

## AGE

9 Years 8 Months

## WEIGHT

126 lbs

## INTERPRETED BY

Remo Lobetti, BVSc,  
MMedVet (Med),  
PhD, Dipl. ECVIM

## IMAGING PERFORMED BY

Christina Miller, DVM

## HOSPITAL NAME

Seven Fields  
Veterinary Hospital

## REFERRING VET

Christina Miller, DVM

## INVOICE

71758

## DATE

11/12/25

## Gallbladder

Small containing normal anechoic bile. Normal thickness and echogenic appearance of the wall. Normal size and appearance of the cystic and common bile duct.

## Gastrointestinal

Normal appearance of the stomach, duodenum, small intestine, ileo-cecal junction, and colon with no loss of layering, 1:3 muscularis to mucosa ratio, normal wall thickness and peristaltic activity, and no distension of the lumen.

## Pancreas

The pancreas was poorly visualized, but visualized sections present normal size and echogenic appearance. Regular capsule. Normal echogenic appearance of the mesentery and fat surrounding the pancreas.

## Free Abdomen

Normal mesenteric lymph nodes.

No ascites evident.

## ULTRASONOGRAPHIC FINDINGS

- Splenic pathology.
- Hepatic masses.
- Nodular hepatopathy.

## INTERPRETATION OF THE FINDINGS & FURTHER RECOMMENDATIONS

With the appearance of the spleen, nodular hepatopathy, and the hepatic masses, the most likely diagnosis would be metastatic neoplasia, with granulomatous disease being a less likely differential diagnosis.

Further assessment that could be considered would be 3-view thoracic radiographs and FNA cytology of the spleen, liver, and hepatic masses.

Palliative therapy is most likely indicated for this patient.

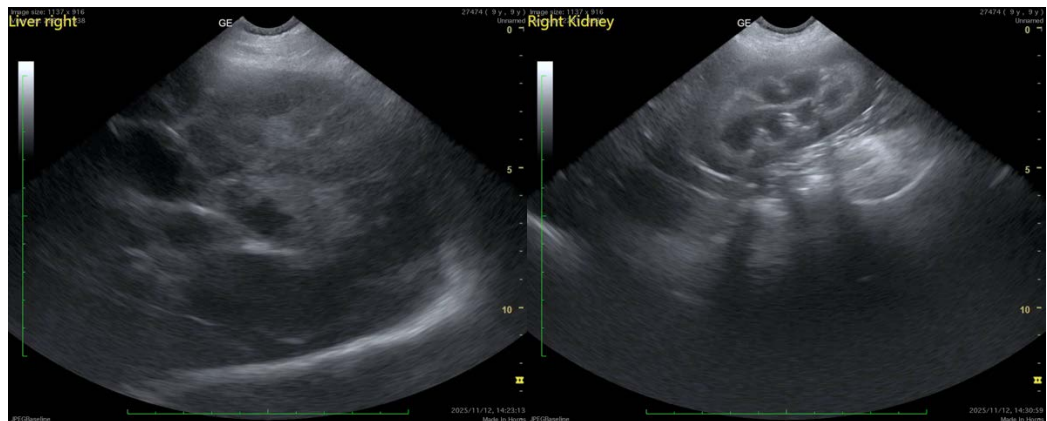



## PATIENT

Chewy Goehring

## SPECIES

Canine

## BREED

Bernese Mountain Dog

## SEX

Neutered Male

## AGE

9 Years 8 Months

## WEIGHT

126 lbs

## INTERPRETED BY

Remo Lobetti, BVSc,  
MMedVet (Med),  
PhD, Dipl. ECVIM

## IMAGING PERFORMED BY

Christina Miller, DVM

## HOSPITAL NAME

Seven Fields  
Veterinary Hospital

## REFERRING VET

Christina Miller, DVM

## INVOICE

71758

## DATE

11/12/25

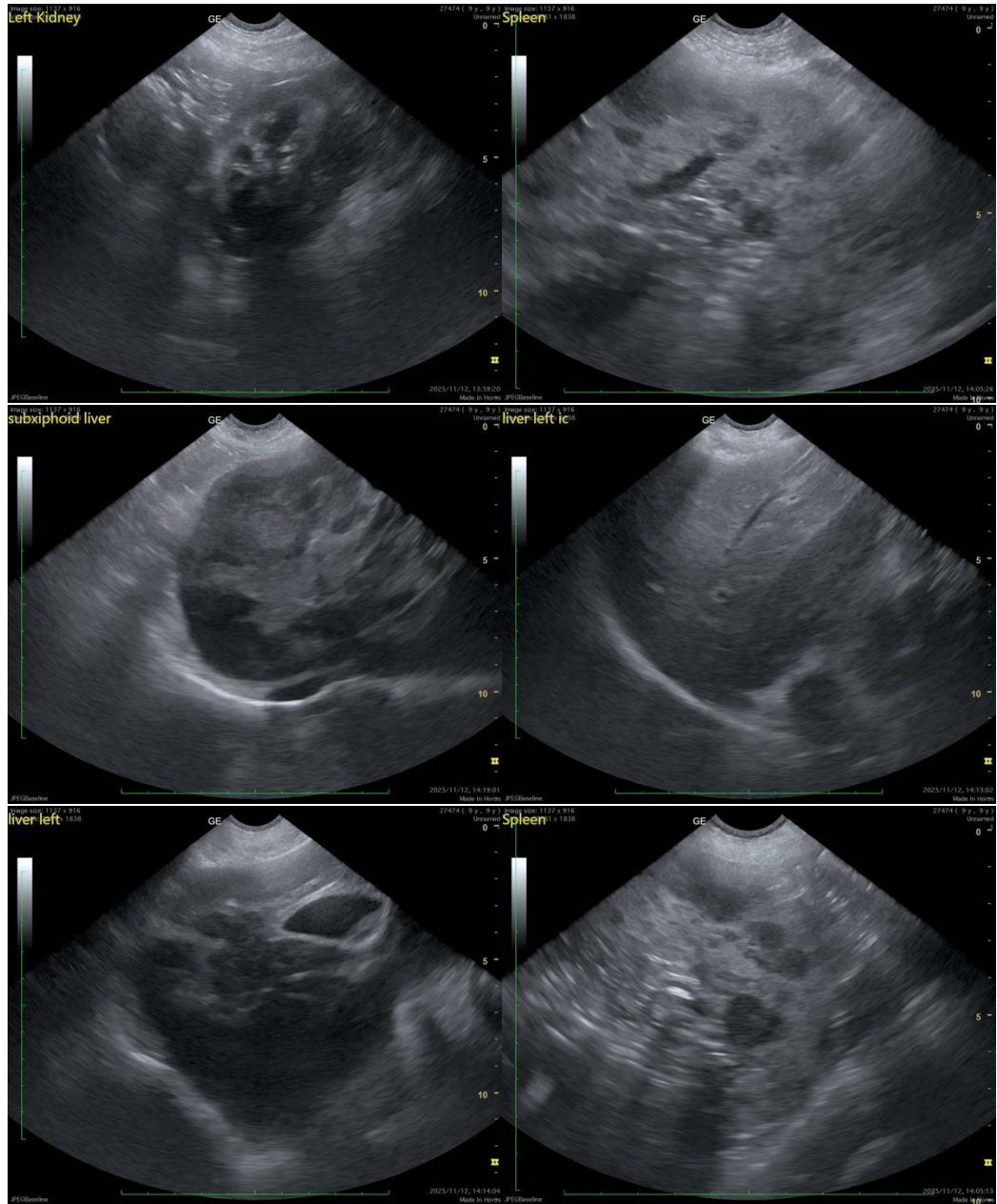



## PATIENT

Chewy Goehring

## SPECIES

Canine

## BREED

Bernese Mountain Dog

## SEX

Neutered Male

## AGE

9 Years 8 Months

## WEIGHT

126 lbs

## INTERPRETED BY

Remo Lobetti, BVSc,  
MMedVet (Med),  
PhD, Dipl. ECVIM

## IMAGING PERFORMED BY

Christina Miller, DVM

## HOSPITAL NAME

Seven Fields  
Veterinary Hospital

## REFERRING VET

Christina Miller, DVM

## INVOICE

71758

## DATE

11/12/25

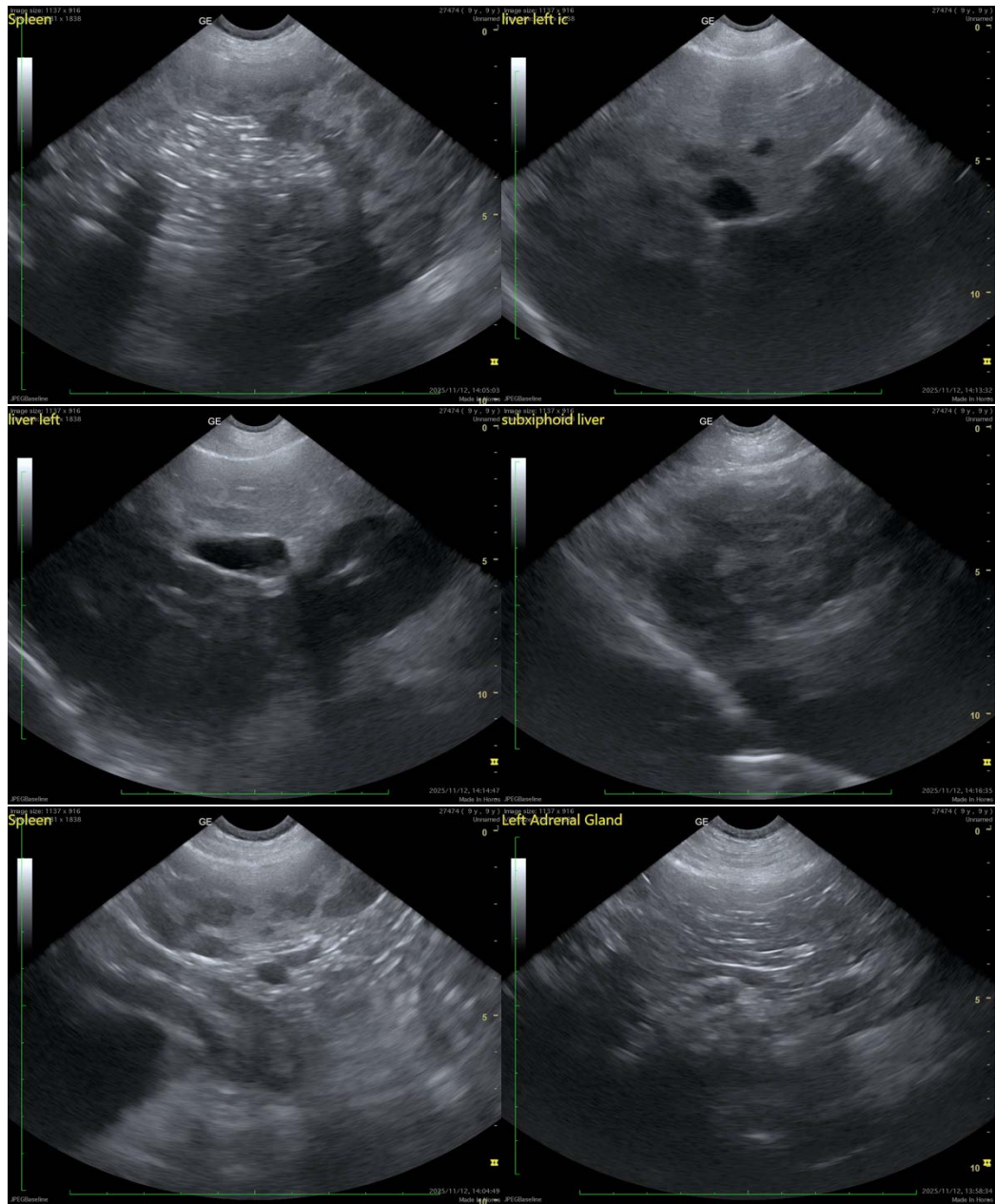

The information and recommendations provided are based on the images presented by the referring veterinarian. No evaluation can be communicated regarding pathology that was not visible in the image/video clips provided.

Thank you for this referral. If the clinical or image interpretation does not parallel your findings or if I can be of any further assistance, please contact me.

Remo Lobetti, BVSc, MMedVet (Med), PhD, Dipl. ECVIM (Internal Medicine)

[info@sonopath.com](mailto:info@sonopath.com)