



PATIENT

Kye Smadu

SPECIES

Canine

BREED

Border Collie

SEX

Neutered male

AGE

10 years

WEIGHT

19.8 kg

INTERPRETED BY

Remo Lobetti, BVSc,
MMedVet (Med),
PhD, Dipl. ECVIM

IMAGING PERFORMED BY

Dr. Mariusz
Chmielinski

HOSPITAL NAME

Apex Veterinary
Services

REFERRING VET

Alpine 24/7 ER Doctor

INVOICE

68587

DATE

11/11/25

PRESENTING CLINICAL SIGNS

History: Kye had diarrhea for 5 days and has been drinking more water. He vomited once in the clinic but not at home. Appetite and energy are normal. History: Sensitive stomach. Dental procedure in June – bloodwork normal except for trace protein in urine. Possible arthritis (salivary staining on front legs). Eats a low-fat gastrointestinal diet and takes Fortiflora probiotic daily.

Abnormal PE/Chem/CBC/UA Results: Vital Signs: Temperature [Celsius]:38.0, Heart Rate/min (HR):100, HR: Pulse Ratio: 1:1, Respiratory Rate/ min: 26, Respiratory Effort: 0, Mucus Membranes/ CRT: pink, moist/ CRT < 2 sec, Mentation: BAR, Hydration: Adequate Diagnostics: CBC: Normal. Chemistry: Mild liver enzyme elevation (ALT 188, ALP 219). Urinalysis: Concentrated urine (USG 1.052) with mild protein (30 mg/dL) and bilirubin but no blood, bacteria, or crystals

ULTRASONOGRAPHIC EXAMINATION OF THE ABDOMEN

Urinary System

The urinary bladder is small with a normal thickness and smooth appearance of the wall. Normal anechoic urine with no sediment or uroliths evident. The bladder wall measured 0.5 cm.

Normal appearance of the trigone area, proximal urethra, and iliac blood vessels.

Normal appearance and size of the iliac lymph nodes. Ureters not visualized, which can be considered a normal finding.

Normal renal size (left measured 5.8 cm, right measured 6.2 cm), architecture, echogenic appearance, cortico-medullary differentiation, which maintains a 1:3 cortex to medulla ratio, pelvis, and capsule. No infarcts, mineralization or renoliths evident.

The prostate is small and hypoechogenic.

Adrenal Glands

Normal shape, echogenic appearance, size, position, and appearance of the visible peri-adrenal vasculature. Left adrenal gland measured 0.44 cm and 0.42 cm in width. The right adrenal gland measured 0.43 cm in width.

Spleen

Normal size and echogenic appearance. Smooth homogenous parenchyma and regular curvilinear capsule. Normal volume of the splenic vasculature without any overt congestion or thrombosis evident. No inflammatory, neoplastic, infarction, or infiltrative changes evident. The spleen measured 2.0 cm in width.

Liver

Normal size, echogenic appearance, portal markings, and regular curvilinear capsule. No nodules or masses evident. Normal appearance of the hepatic and portal vasculature.



PATIENT

Kye Smadu

SPECIES

Canine

BREED

Border Collie

SEX

Neutered male

AGE

10 years

WEIGHT

19.8 kg

INTERPRETED BY

Remo Lobetti, BVSc,
MMedVet (Med),
PhD, Dipl. ECVIM

IMAGING PERFORMED BY

Dr. Mariusz
Chmielinski

HOSPITAL NAME

Apex Veterinary
Services

REFERRING VET

Alpine 24/7 ER Doctor

INVOICE

68587

DATE

11/11/25

Gallbladder

The gallbladder is full containing a small amount of non-adhered, hyperechogenic sediment. Normal thickness and echogenic appearance of the wall. Normal size and appearance of the cystic and common bile duct.

Gastrointestinal

Normal appearance of the stomach, duodenum, small intestine, ileo-cecal junction, and colon with no loss of layering, 1:3 muscularis to mucosa ratio, normal wall thickness and peristaltic activity, and no distension of the lumen. A small amount of fluid was present in the small intestinal loops. Fecal material was present within the colon.

Pancreas

The pancreas is normal in size with a mottled echogenic appearance and an irregular capsule. Mildly increased echogenic appearance of the mesentery and fat surrounding the pancreas.

Free Abdomen

Normal mesenteric lymph nodes.

No ascites evident.

ULTRASONOGRAPHIC FINDINGS

- Chronic pancreatitis versus pancreatic fibrosis.
- Gallbladder sediment.

INTERPRETATION OF THE FINDINGS & FURTHER RECOMMENDATIONS

The gallbladder sediment is most likely an incidental finding.

Further assessment would be CPL/PSL assay.

Further specific therapy would be dependent on an etiological diagnosis.



PATIENT

Kye Smadu

SPECIES

Canine

BREED

Border Collie

SEX

Neutered male

AGE

10 years

WEIGHT

19.8 kg

INTERPRETED BY

Remo Lobetti, BVSc,
MMedVet (Med),
PhD, Dipl. ECVIM

IMAGING PERFORMED BY

Dr. Mariusz
Chmielinski

HOSPITAL NAME

Apex Veterinary
Services

REFERRING VET

Alpine 24/7 ER Doctor

INVOICE

68587

DATE

11/11/25

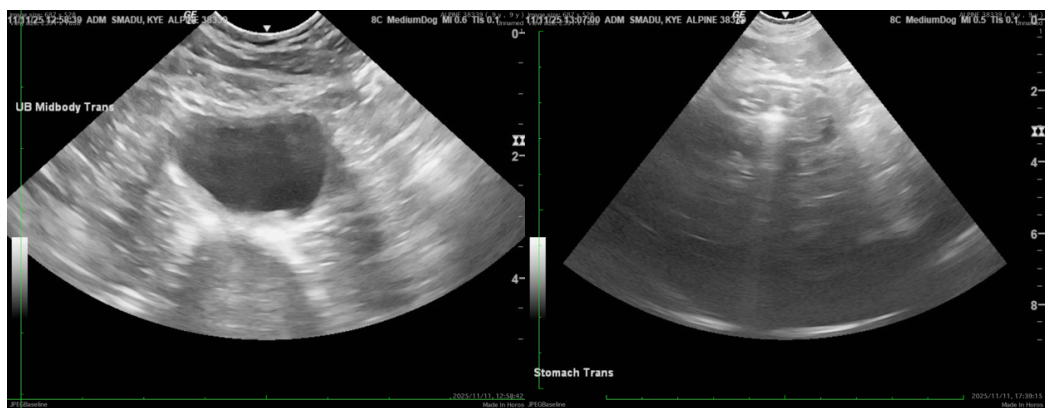
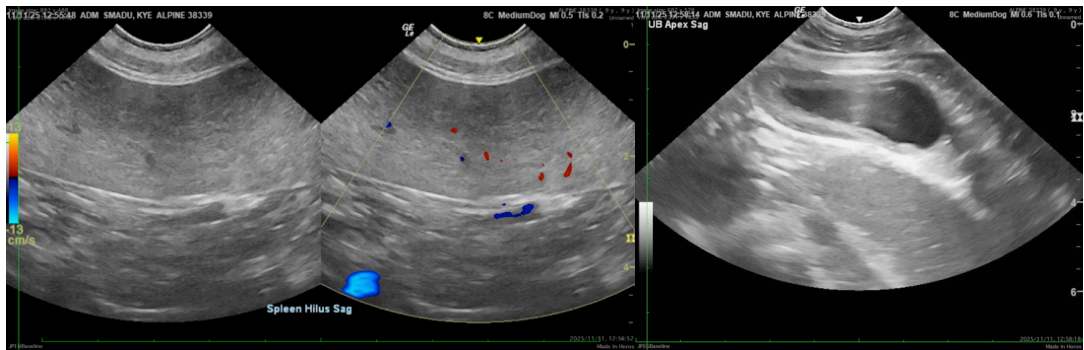
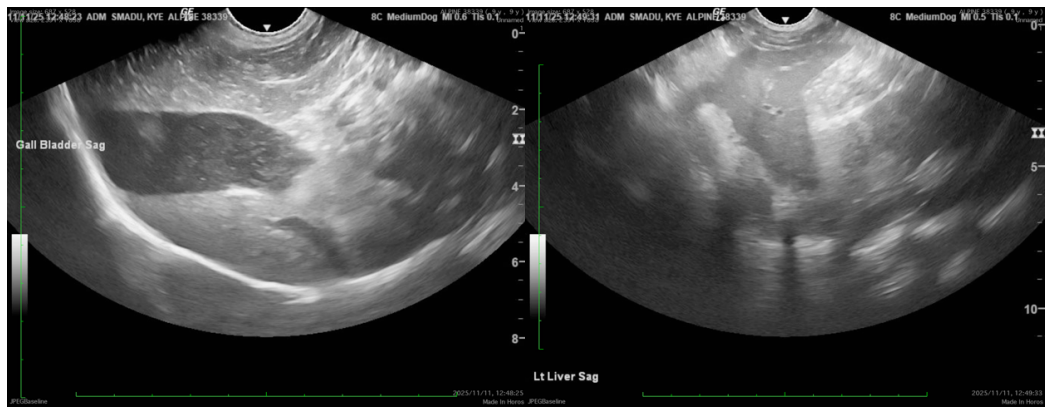
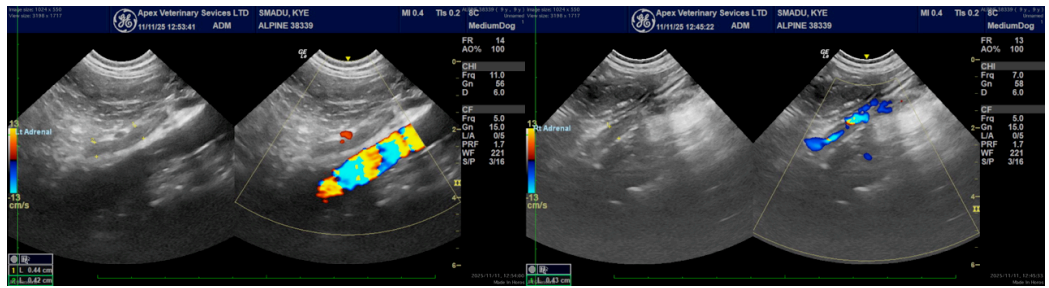



PATIENT

Kye Smadu

SPECIES

Canine

BREED

Border Collie

SEX

Neutered male

AGE

10 years

WEIGHT

19.8 kg

INTERPRETED BY

Remo Lobetti, BVSc,
MMedVet (Med),
PhD, Dipl. ECVIM

IMAGING PERFORMED BY

Dr. Mariusz
Chmielinski

HOSPITAL NAME

Apex Veterinary
Services

REFERRING VET

Alpine 24/7 ER Doctor

INVOICE

68587

DATE

11/11/25

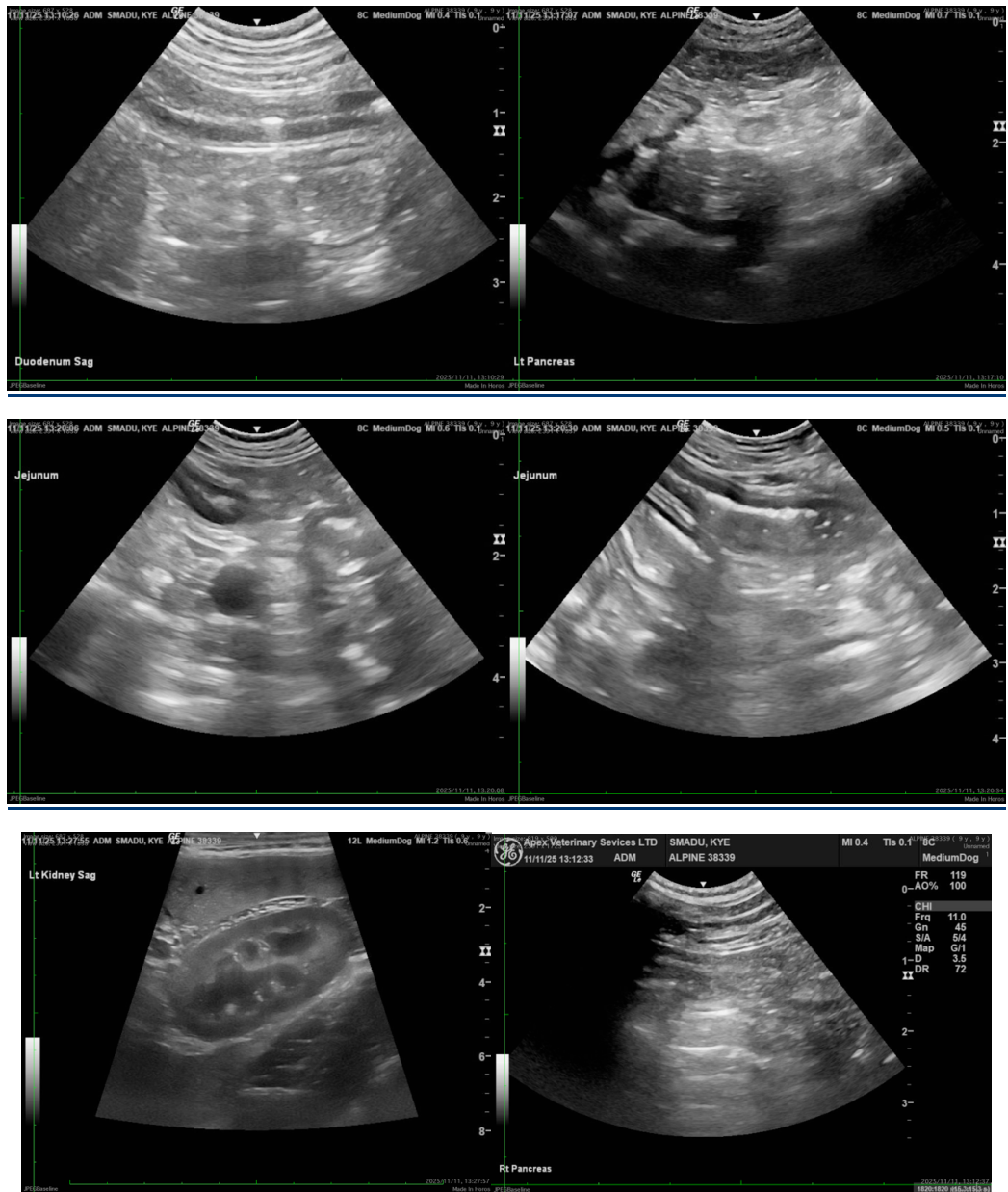

The information and recommendations provided are based on the images presented by the referring veterinarian/sonographer. No evaluation can be communicated regarding pathology that was not visible in the image/video clips provided.

Thank you for this referral. If the clinical or image interpretation does not parallel your findings or if I can be of any further assistance please contact me.

Remo Lobetti, BVSc, MMedVet (Med), PhD, Dipl. ECVIM (Internal Medicine)

info@sonopath.com