



PATIENT

Peppi Mugavero

SPECIES

Canine

BREED

Morkie

SEX

Neutered male

AGE

13 years

WEIGHT

5.4 lbs

INTERPRETED BY

Remo Lobetti, BVSc,
MMedVet (Med),
PhD, Dipl. ECVIM

IMAGING PERFORMED BY

Dr. Ammeraal

HOSPITAL NAME

Sova AH

REFERRING VET

Dr. Dodson

INVOICE

68498

DATE

11/10/25

PRESENTING CLINICAL SIGNS

History: Presenting from rDVM . chronic pancreatitis and congestive heart failure, crying for food constantly, having diarrhea since early AM. Meds from other hospital Lasix 12.5 mg BID, Pimobendan 1.25, PancreaPlus. Lasix dose decreased. , discont. Pancreazyme
Abnormal PE/Chem/CBC/UA Results: BCS 3/9, Chem - BUN 45 (H), creat 0.8, phos 4.2, Na 156 (H) T4 1.3 UA SG 1.023, pH 6, CaOx 4-10

ULTRASONOGRAPHIC EXAMINATION OF THE ABDOMEN

Urinary System

The urinary bladder is small with a normal thickness and smooth appearance of the wall. A scant amount of floating, hyperechogenic sediment is noted.

Normal appearance of the trigone area, proximal urethra, and iliac blood vessels.

Normal appearance and size of the iliac lymph nodes. Ureters not visualized, which can be considered a normal finding.

Normal renal size (left measured 2.8 cm, right measured 3.2 cm), with increased echogenic appearance, some loss of cortico-medullary differentiation and normal pelvis and capsule. No infarcts, mineralization or renoliths evident.

Adrenal Glands

Normal shape, echogenic appearance, size, position, and appearance of the visible peri-adrenal vasculature. Left adrenal gland measured 0.99 cm in length x 0.4 cm and 0.4 cm in width. The right adrenal gland measured 0.9 cm in length x 0.42 cm and 0.4 cm in width.

Spleen

Normal size and echogenic appearance. Smooth homogenous parenchyma and regular curvilinear capsule. Normal volume of the splenic vasculature without any overt congestion or thrombosis evident. No inflammatory, neoplastic, infarction, or infiltrative changes evident. The spleen measured 0.8 cm in width.

Liver

Normal size, echogenic appearance, portal markings, and regular curvilinear capsule. No nodules or masses evident. Normal appearance of the hepatic and portal vasculature.

Gallbladder

The gallbladder is small containing normal anechoic bile. Normal thickness and echogenic appearance of the wall. Normal size and appearance of the cystic and common bile duct.



PATIENT

Peppi Mugavero

SPECIES

Canine

BREED

Morkie

SEX

Neutered male

AGE

13 years

WEIGHT

5.4 lbs

INTERPRETED BY

Remo Lobetti, BVSc,
MMedVet (Med),
PhD, Dipl. ECVIM

IMAGING PERFORMED BY

Dr. Ammeraal

HOSPITAL NAME

Sova AH

REFERRING VET

Dr. Dodson

INVOICE

68498

DATE

11/10/25

Gastrointestinal

Normal appearance of the stomach, duodenum, small intestine, ileo-cecal junction, and colon with no loss of layering, 1:3 muscularis to mucosa ratio, normal wall thickness and peristaltic activity, and no distension of the lumen.

Pancreas

The pancreas is poorly visualized, but the visible sections of the pancreas are of normal size and echogenic appearance with a regular capsule. normal echogenic appearance of the mesentery and fat surrounding the pancreas.

Free Abdomen

Normal mesenteric lymph nodes.

No ascites evident.

ULTRASONOGRAPHIC FINDINGS

- Age related renal changes versus early chronic kidney disease.

INTERPRETATION OF THE FINDINGS & FURTHER RECOMMENDATIONS

On this ultrasound there is no obvious etiology for the acute onset of diarrhea.

The most likely etiology for the presenting clinical would be non-specific enteritis, such as dietary indiscretion, parasites, viral and toxins.

Further assessment that can be considered would be fecal analysis.

Management would be feeding small, frequent meals of a low-fat intestinal type diet, Fenbendazole as needed and the use of intestinal absorbents/protectants.

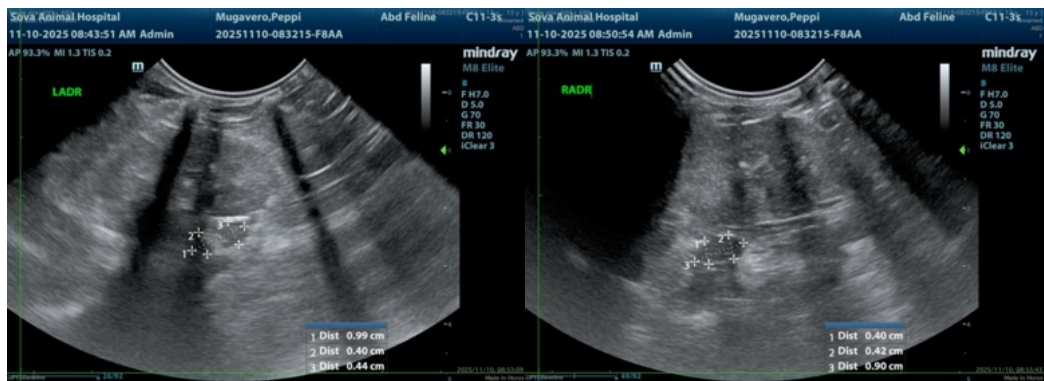



PATIENT

Peppi Mugavero

SPECIES

Canine

BREED

Morkie

SEX

Neutered male

AGE

13 years

WEIGHT

5.4 lbs

INTERPRETED BY

Remo Lobetti, BVSc,
MMedVet (Med),
PhD, Dipl. ECVIM

IMAGING PERFORMED BY

Dr. Ammeraal

HOSPITAL NAME

Sova AH

REFERRING VET

Dr. Dodson

INVOICE

68498

DATE

11/10/25

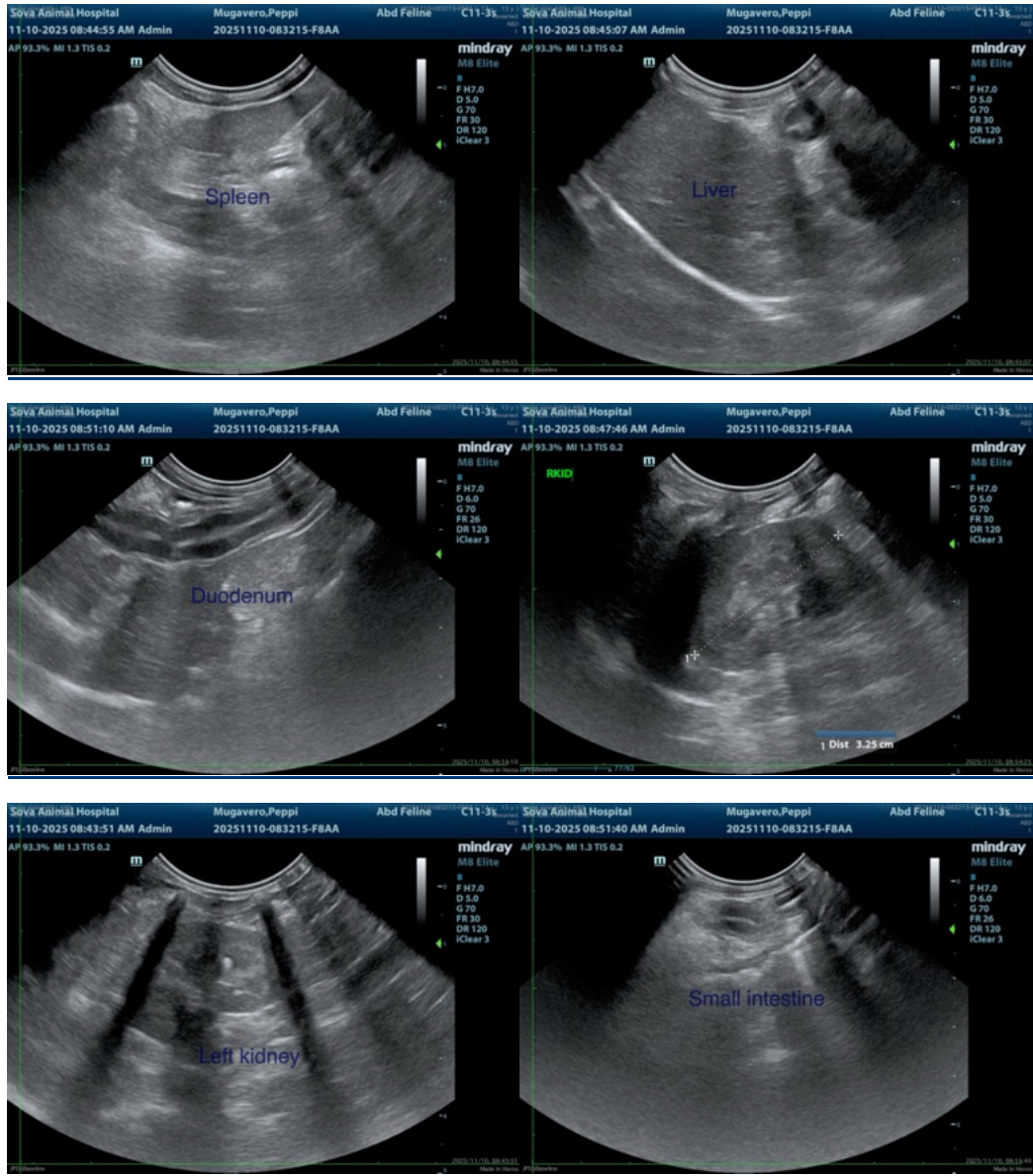

The information and recommendations provided are based on the images presented by the referring veterinarian/sonographer. No evaluation can be communicated regarding pathology that was not visible in the image/video clips provided.

Thank you for this referral. If the clinical or image interpretation does not parallel your findings or if I can be of any further assistance please contact me.

Remo Lobetti, BVSc, MMedVet (Med), PhD, Dipl. ECVIM (Internal Medicine)

info@sonopath.com