



## PATIENT

Judy McLeod

## SPECIES

Feline

## BREED

DSH

## SEX

Female

## AGE

10

## WEIGHT

9.3

## INTERPRETED BY

Remo Lobetti BVSc,  
MMedVet, PhD,  
DECVIM

## IMAGING PERFORMED BY

Jenn

## HOSPITAL NAME

Rockaway AH

## REFERRING VET

Dr. Maniar

## INVOICE

35465

## DATE

11/10/25

## PRESENTING CLINICAL SIGNS

History: Recheck from 10/11 Owner reports doing well at home no concerns Current meds Budesonide 1 mg SID.

## ULTRASONOGRAPHIC EXAMINATION OF THE ABDOMEN

### *Urinary System*

Small urinary bladder, containing a scant amount of floating hyperechogenic sediment, with a normal thickness and smooth appearance of the wall. Normal anechoic urine with no sediment or uroliths evident. Normal appearance of the trigone area, proximal urethra, and iliac blood vessels. Normal appearance and size of the iliac lymph nodes. Ureters not visualized, which can be considered a normal finding.

Normal renal size, architecture, echogenic appearance, cortico-medullary differentiation, which maintains a 1:3 cortex to medulla ratio, pelvis, and capsule. No infarcts, mineralization or renoliths evident. The left kidney measured 3.6 cm. The right kidney measured 3.2 cm.

### *Adrenal Glands*

The adrenal glands are not clearly visualized, but appear to be of normal shape, echogenic appearance, and size.

### *Spleen*

Normal size (0.8 cm in width) and echogenic appearance. Smooth homogenous parenchyma and regular curvilinear capsule. Normal volume of the splenic vasculature without any overt congestion or thrombosis evident. No inflammatory, neoplastic, infarction, or infiltrative changes evident.

### *Liver*

Normal size, echogenic appearance, portal markings, and regular curvilinear capsule. No nodules or masses evident. Normal appearance of the hepatic and portal vasculature.

### *Gallbladder*

Full gallbladder, containing normal anechoic bile. Normal thickness and echogenic appearance of the wall. Normal size and appearance of the cystic and common bile duct.

### *Gastrointestinal*

Normal appearance of the stomach, duodenum, small intestine, ileo-cecal junction, and colon with no loss of layering, 1:3 muscularis to mucosa ratio, normal wall thickness and peristaltic activity, and no distension of the lumen.

### *Pancreas*

Visible sections of the pancreas are of normal size and echogenic appearance with a regular capsule. Normal echogenic appearance of the mesentery and fat surrounding the pancreas.

### *Free Abdomen*



## PATIENT

Judy McLeod

## SPECIES

Feline

## BREED

DSH

## SEX

Female

## AGE

10

## WEIGHT

9.3

## INTERPRETED BY

Remo Lobetti BVSc,  
MMedVet, PhD,  
DECVIM

## IMAGING PERFORMED BY

Jenn

## HOSPITAL NAME

Rockaway AH

## REFERRING VET

Dr. Maniar

## INVOICE

35465

## DATE

11/10/25

Normal mesenteric lymph nodes.

No ascites evident.

## ULTRASONOGRAPHIC FINDINGS

- Normal ultrasound examination of the abdomen

## INTERPRETATION OF THE FINDINGS & FURTHER RECOMMENDATIONS

In comparison of the previous ultrasound, the pancreatitis, enteropathy, and mesenteric lymphadenomegaly has resolved.

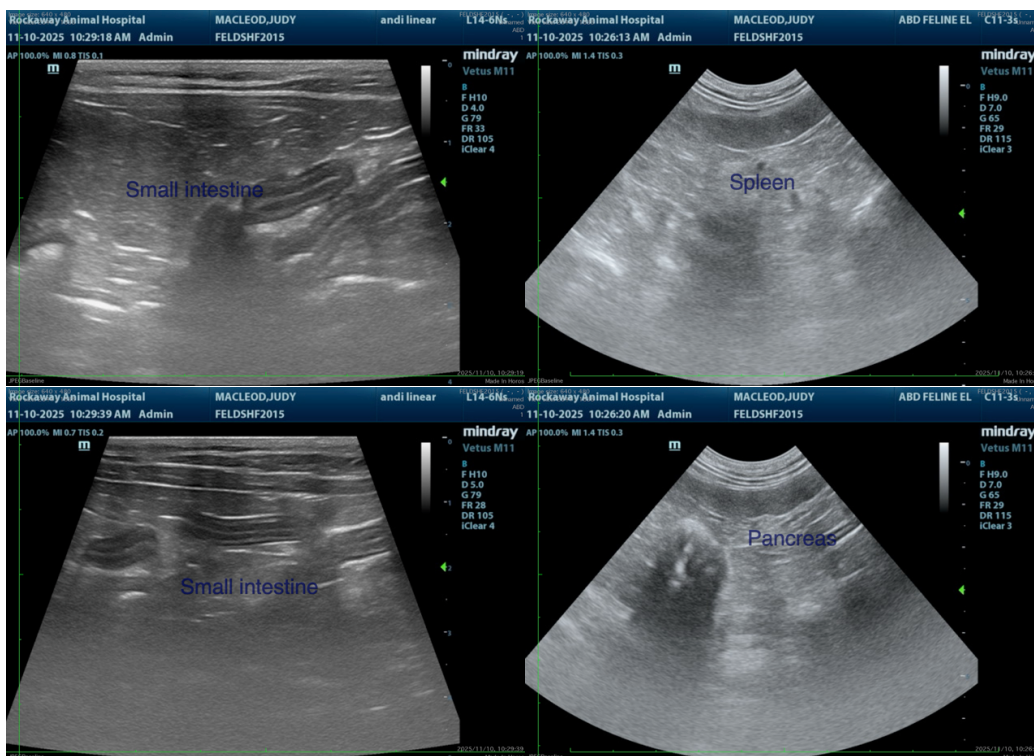



## PATIENT

Judy McLeod

## SPECIES

Feline

## BREED

DSH

## SEX

Female

## AGE

10

## WEIGHT

9.3

## INTERPRETED BY

Remo Lobetti BVSc,  
MMedVet, PhD,  
DECVIM

## IMAGING PERFORMED BY

Jenn

## HOSPITAL NAME

Rockaway AH

## REFERRING VET

Dr. Maniar

## INVOICE

35465

## DATE

11/10/25

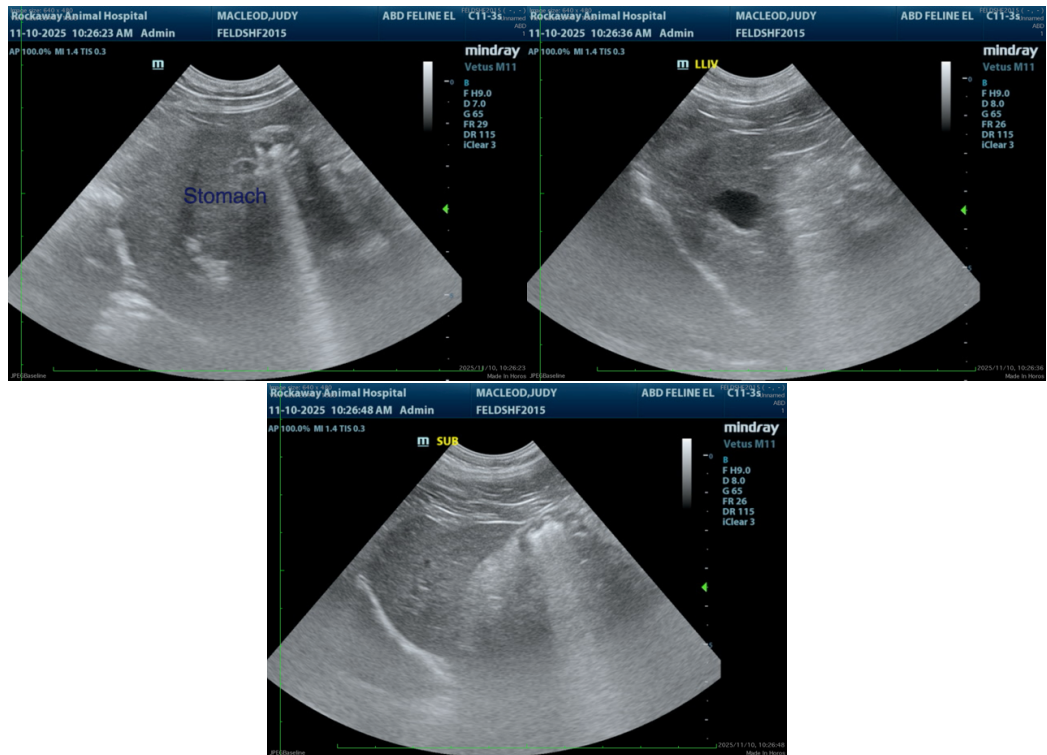

The information and recommendations provided are based on the images presented by the referring veterinarian/sonographer. No evaluation can be communicated regarding pathology that was not visible in the image/video clips provided.

Thank you for this referral. If the clinical or image interpretation does not parallel your findings or if I can be of any further assistance, please contact me.

Remo Lobetti, BVSc, MMedVet (Med), PhD, Dipl. ECVIM (Internal Medicine)

[info@sonopath.com](mailto:info@sonopath.com)