



PATIENT

Enzo Echevarria

SPECIES

Canine

BREED

Italian Greyhound

SEX

Male

AGE

10 years

WEIGHT

10 lbs

INTERPRETED BY

Remo Lobetti, BVSc,
MMedVet (Med),
PhD, Dipl. ECVIM

IMAGING PERFORMED BY

Dr. Bakker

HOSPITAL NAME

Orange Blossom
Veterinary Imaging

REFERRING VET

Dr. Holder

INVOICE

68529

DATE

11/10/25

PRESENTING CLINICAL SIGNS

History: P is losing weight but still eating but not as much as before. History of elevated liver enzymes and blood in urine. FNA of left cranial lung lobe mass and right kidney taken, cytologies pending

ULTRASONOGRAPHIC EXAMINATION OF THE ABDOMEN

Urinary System

The urinary bladder is full with a normal thickness and smooth appearance of the wall. Normal anechoic urine with no sediment or uroliths evident.

Normal appearance of the trigone area, proximal urethra, and iliac blood vessels.

Enlarged iliac lymph node measuring 0.5 x 1.3 cm in size with a rounded shape, but maintained a normal echogenic appearance. Ureters not visualized, which can be considered a normal finding.

The left kidney is normal in size (left measured 4.7 cm) maintaining a normal echogenic appearance, cortico-medullary differentiation, pelvis, and capsule. No infarcts, mineralization or renoliths evident. A small cortical nodule is present and measured 0.9 cm in size.

The right kidney is enlarged (6.2 cm), maintaining normal echogenic appearance, cortico-medullary differentiation, pelvis and capsule. No infarcts, mineralization or renoliths evident. A large, hypoechoic mass in the caudal pole measuring 2.4 x 2.8 cm in size.

The prostate is normal in size and appearance measuring 1.4 x 1.7 cm in size.

Adrenal Glands

Normal shape, echogenic appearance, size, position, and appearance of the visible peri-adrenal vasculature. Left adrenal gland measured 2.23 cm in length x 0.54 cm and 0.61 cm in width. The right adrenal gland measured 2.39 cm in length x 0.65 cm and 0.38 cm in width.

Spleen

Normal size and echogenic appearance. Smooth homogenous parenchyma and regular curvilinear capsule. Normal volume of the splenic vasculature without any overt congestion or thrombosis evident. Focal, hypoechoic parenchymal nodule measuring 0.6 cm in the body of the spleen. The spleen measures 1.23 cm in width.

Liver

Normal size, echogenic appearance, portal markings, and regular curvilinear capsule. No nodules or masses evident. Normal appearance of the hepatic and portal vasculature.



PATIENT

Enzo Echevarria

SPECIES

Canine

BREED

Italian Greyhound

SEX

Male

AGE

10 years

WEIGHT

10 lbs

INTERPRETED BY

Remo Lobetti, BVSc,
MMedVet (Med),
PhD, Dipl. ECVIM

IMAGING PERFORMED BY

Dr. Bakker

HOSPITAL NAME

Orange Blossom
Veterinary Imaging

REFERRING VET

Dr. Holder

INVOICE

68529

DATE

11/10/25

Gallbladder

The gallbladder is full containing normal anechoic bile. Normal thickness and echogenic appearance of the wall. Normal size and appearance of the cystic and common bile duct.

Gastrointestinal

Normal appearance of the stomach, duodenum, small intestine, ileo-cecal junction, and colon with no loss of layering, 1:3 muscularis to mucosa ratio, normal wall thickness and peristaltic activity, and no distension of the lumen.

Pancreas

The pancreas is not clearly visualized, but the visible sections of the pancreas are of normal size and echogenic appearance with a regular capsule. Normal echogenic appearance of the mesentery and fat surrounding the pancreas.

Free Abdomen

Enlarged mesenteric lymph nodes measuring up to 2.6 x 3.1 cm in size with a rounded shape and hypoechogenic appearance.

Hyperechogenic appearance of the mesentery surrounding the lymph nodes.

Thorax

A mottled echogenic mass is in the thoracic cavity measuring 5.2 x 6.5 cm in size.

ULTRASONOGRAPHIC FINDINGS

- Abdominal lymphadenomegaly.
- Left renal nodule.
- Right adrenal mass.
- Splenic nodule.
- Thoracic mass.

INTERPRETATION OF THE FINDINGS & FURTHER RECOMMENDATIONS

The most likely etiology would be metastatic neoplasia or lymphoma.

Further assessment and therapy needs to be based on the pending cytology results, but could include FNA cytology of the mesenteric lymph nodes.



PATIENT

Enzo Echevarria

SPECIES

Canine

BREED

Italian Greyhound

SEX

Male

AGE

10 years

WEIGHT

10 lbs

INTERPRETED BY

Remo Lobetti, BVSc,
MMedVet (Med),
PhD, Dipl. ECVIM

IMAGING PERFORMED BY

Dr. Bakker

HOSPITAL NAME

Orange Blossom
Veterinary Imaging

REFERRING VET

Dr. Holder

INVOICE

68529

DATE

11/10/25

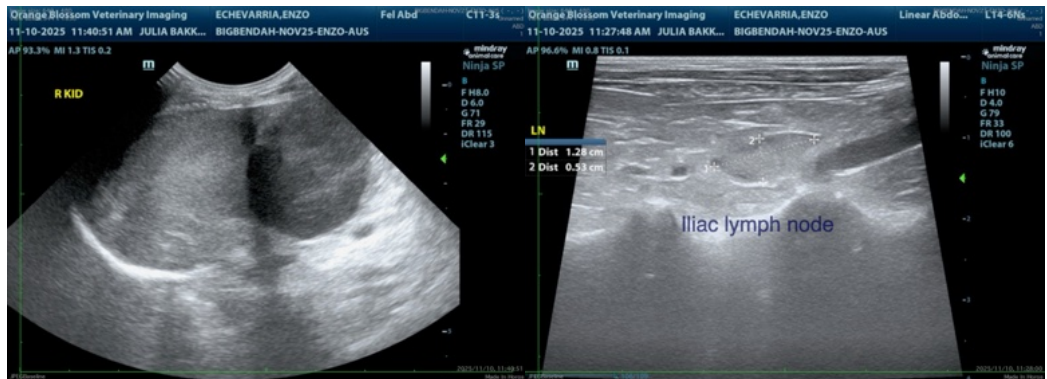
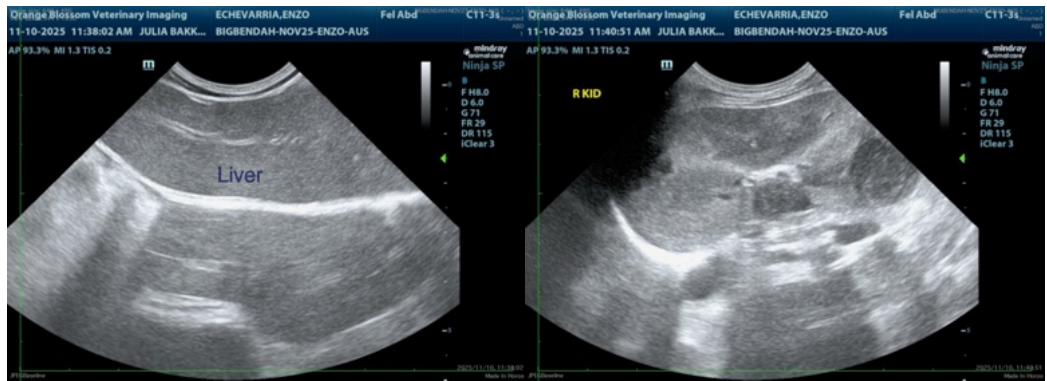
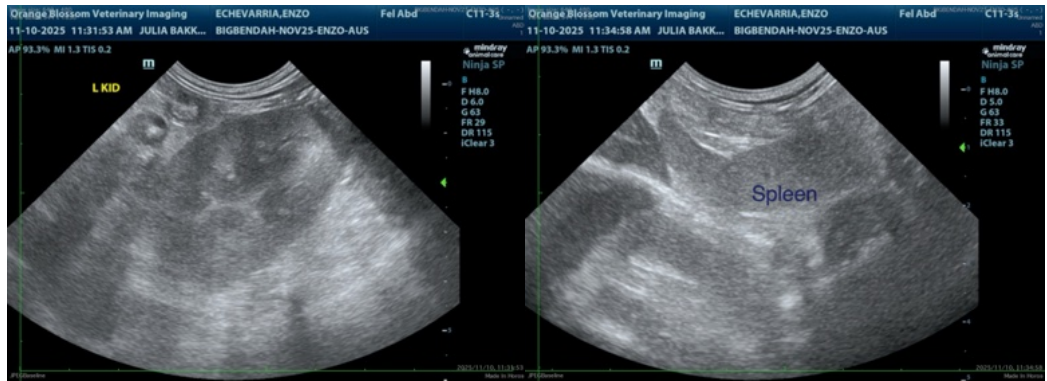
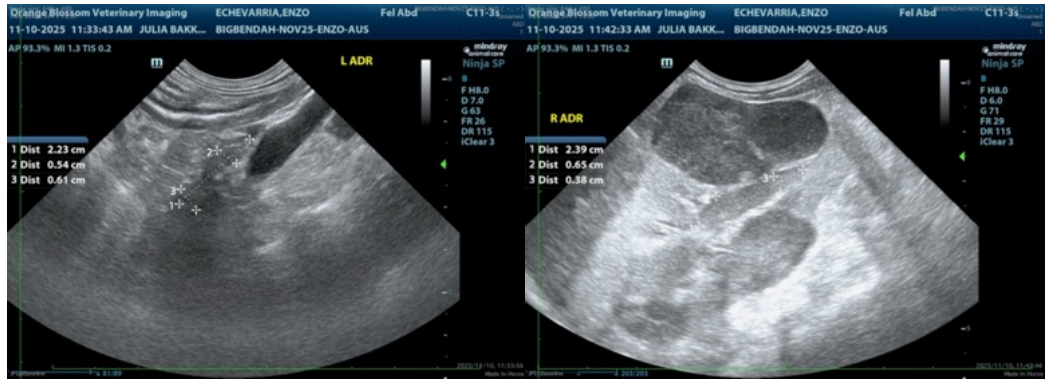



PATIENT

Enzo Echevarria

SPECIES

Canine

BREED

Italian Greyhound

SEX

Male

AGE

10 years

WEIGHT

10 lbs

INTERPRETED BY

Remo Lobetti, BVSc,
MMedVet (Med),
PhD, Dipl. ECVIM

IMAGING PERFORMED BY

Dr. Bakker

HOSPITAL NAME

Orange Blossom
Veterinary Imaging

REFERRING VET

Dr. Holder

INVOICE

68529

DATE

11/10/25

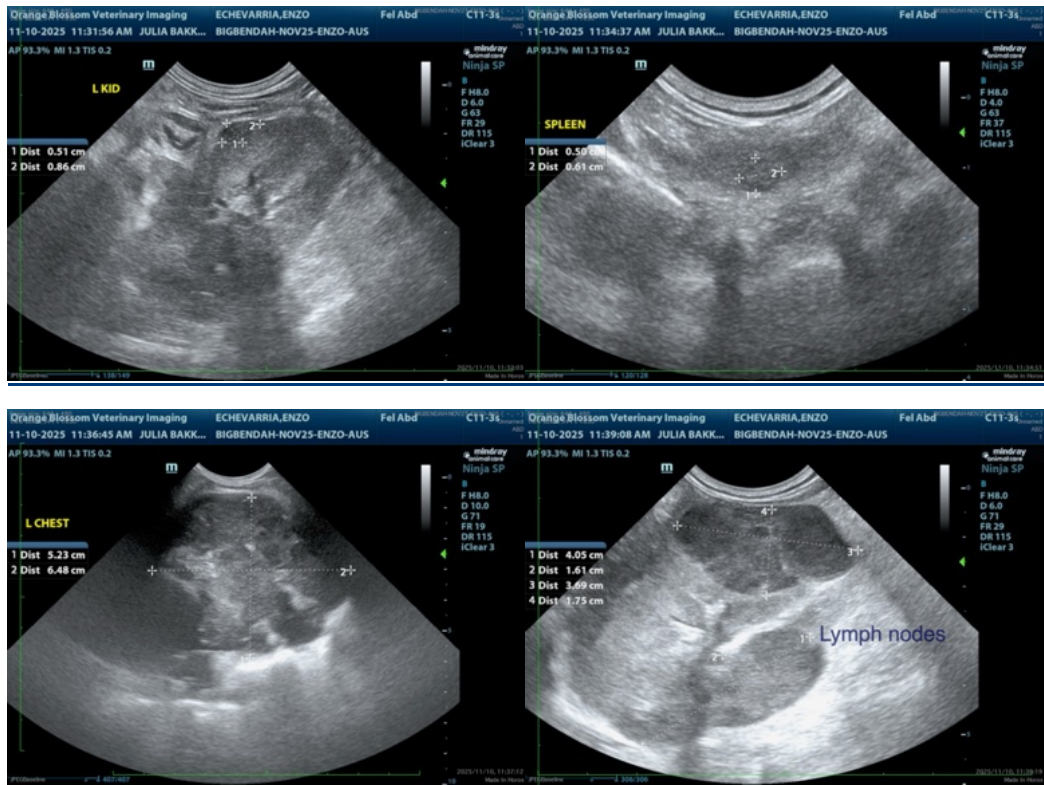

The information and recommendations provided are based on the images presented by the referring veterinarian/sonographer. No evaluation can be communicated regarding pathology that was not visible in the image/video clips provided.

Thank you for this referral. If the clinical or image interpretation does not parallel your findings or if I can be of any further assistance please contact me.

Remo Lobetti, BVSc, MMedVet (Med), PhD, Dipl. ECVIM (Internal Medicine)

info@sonopath.com