



## PATIENT

Delilah Kiely

## SPECIES

Feline

## BREED

Domestic Shorthair

## SEX

Spayed female

## AGE

3 years

## WEIGHT

6.3 lbs

## INTERPRETED BY

Remo Lobetti, BVSc,  
MMedVet (Med),  
PhD, Dipl. ECVIM

## IMAGING PERFORMED BY

Dr. Gramazio

## HOSPITAL NAME

Shohola VH

## REFERRING VET

Dr. Gramazio

## INVOICE

68530

## DATE

11/10/25

## PRESENTING CLINICAL SIGNS

History: Presented for weight loss, decreased appetite, and hiding at home. No vomiting or diarrhea noted. On PE palpated a large hard mass like structure in the cranial abdomen. Radiographs demonstrated mass like effect in the cranial abdomen. No mets in the chest  
Abnormal PE/Chem/CBC/UA Results: Pending

## ULTRASONOGRAPHIC EXAMINATION OF THE ABDOMEN

### *Urinary System*

The urinary bladder is full with a normal thickness and smooth appearance of the wall. A small amount of floating, hyperechogenic sediment.

Normal appearance of the trigone area, proximal urethra, and iliac blood vessels.

Normal appearance and size of the iliac lymph nodes. Ureters not visualized, which can be considered a normal finding.

Normal renal size (left measured 3.6 cm, right measured 3.7 cm), architecture, echogenic appearance, cortico-medullary differentiation, which maintains a 1:3 cortex to medulla ratio, pelvis, and capsule. No infarcts, mineralization or renoliths evident.

### *Adrenal Glands*

The adrenal glands were not clearly visualized, but appears to be of normal shape, echogenic appearance and size.

### *Spleen*

Normal size and echogenic appearance. Smooth homogenous parenchyma and regular curvilinear capsule. Normal volume of the splenic vasculature without any overt congestion or thrombosis evident. No inflammatory, neoplastic, infarction, or infiltrative changes evident. The spleen measured 0.8 cm in width.

### *Liver*

The liver was enlarged with a mottled echogenic appearance, decreased portal markings, and an irregular capsule. No nodules or masses evident. Normal appearance of the hepatic and portal vasculature.

### *Gallbladder*

The gallbladder is full containing normal anechoic bile. Normal thickness and echogenic appearance of the wall. Normal size and appearance of the cystic. Dilated and tortuous appearance of the common bile duct with no obvious obstruction evident.



## PATIENT

Delilah Kiely

## SPECIES

Feline

## BREED

Domestic Shorthair

## SEX

Spayed female

## AGE

3 years

## WEIGHT

6.3 lbs

## INTERPRETED BY

Remo Lobetti, BVSc,  
MMedVet (Med),  
PhD, Dipl. ECVIM

## IMAGING PERFORMED BY

Dr. Gramazio

## HOSPITAL NAME

Shohola VH

## REFERRING VET

Dr. Gramazio

## INVOICE

68530

## DATE

11/10/25

## *Gastrointestinal*

Normal appearance of the stomach, duodenum, small intestine, ileo-cecal junction, and colon with no loss of layering, 1:3 muscularis to mucosa ratio, normal wall thickness and peristaltic activity, and no distension of the lumen.

## *Pancreas*

The pancreas is poorly visualized, but the visible sections of the pancreas are of normal size and echogenic appearance with a regular capsule. Normal echogenic appearance of the mesentery and fat surrounding the pancreas.

## *Free Abdomen*

Normal mesenteric lymph nodes.

A small amount of ascites is present.

## ULTRASONOGRAPHIC FINDINGS

- Hepatopathy.
- Dilated bile duct.
- Urinary bladder sediment.
- Ascites.

## INTERPRETATION OF THE FINDINGS & FURTHER RECOMMENDATIONS

Etiologies for the hepatopathy would be infiltrative neoplasia and granulomatous disease. The dilated bile duct is most likely an incidental findings.

The ascites can be ascribed as secondary to the hepatopathy.

Etiologies for the urinary bladder sediment would be incidental debris, crystalluria and possibly bacterial cystitis.

Further assessment would be three view thoracic radiographs, urinalysis, possibly urine culture and FNA cytology of the liver.

A tru cut or wedge biopsy may be required for a final etiological diagnosis.

Specific therapy would be dependent on an etiological diagnosis.



**PATIENT**

Delilah Kielly

**SPECIES**

Feline

**BREED**

Domestic Shorthair

**SEX**

Spayed female

**AGE**

3 years

**WEIGHT**

6.3 lbs

**INTERPRETED BY**

Remo Lobetti, BVSc,  
MMedVet (Med),  
PhD, Dipl. ECVIM

**IMAGING PERFORMED BY**

Dr. Gramazio

**HOSPITAL NAME**

Shohola VH

**REFERRING VET**

Dr. Gramazio

**INVOICE**

68530

**DATE**

11/10/25

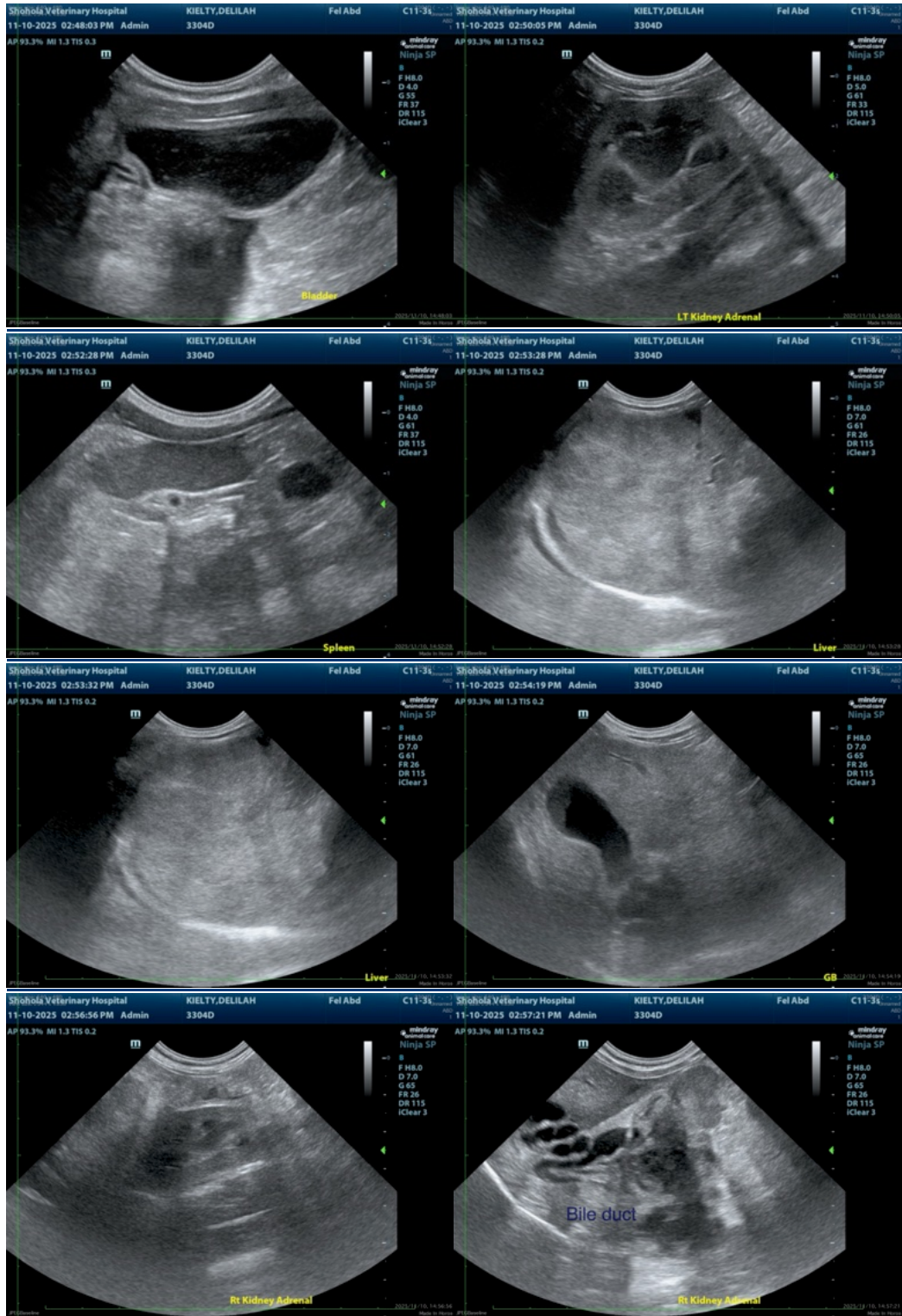



## PATIENT

Delilah Kiely

## SPECIES

Feline

## BREED

Domestic Shorthair

## SEX

Spayed female

## AGE

3 years

## WEIGHT

6.3 lbs

## INTERPRETED BY

Remo Lobetti, BVSc,  
MMedVet (Med),  
PhD, Dipl. ECVIM

## IMAGING PERFORMED BY

Dr. Gramazio

## HOSPITAL NAME

Shohola VH

## REFERRING VET

Dr. Gramazio

## INVOICE

68530

## DATE

11/10/25

The information and recommendations provided are based on the images presented by the referring veterinarian/sonographer. No evaluation can be communicated regarding pathology that was not visible in the image/video clips provided.

Thank you for this referral. If the clinical or image interpretation does not parallel your findings or if I can be of any further assistance please contact me.

Remo Lobetti, BVSc, MMedVet (Med), PhD, Dipl. ECVIM (Internal Medicine)

[info@sonopath.com](mailto:info@sonopath.com)