



PATIENT

Poco MacDonald

SPECIES

Canine

BREED

Goldendoodle

SEX

Neutered male

AGE

8 years

WEIGHT

41.5 kg

INTERPRETED BY

Remo Lobetti, BVSc,
MMedVet (Med),
PhD, Dipl. ECVIM

IMAGING PERFORMED BY

Cassie Jackson

HOSPITAL NAME

Huntsville AH

REFERRING VET

Dr. Hannah Davies
Smith

INVOICE

69966

DATE

1/9/26

PRESENTING CLINICAL SIGNS

History: - Presented for annual exam, several masses found - 2 masses FNA revealed mast cell tumour on L hind limb and chest - Surgery planned, morning of surgery CBC revealed moderate thrombocytopenia, surgery aborted and abdominal US pursued - Path review of CBC pending
Abnormal PE/Chem/CBC/UA Results: - Moderate to severe thrombocytopenia - Rest of BW NSF

ULTRASONOGRAPHIC EXAMINATION OF THE ABDOMEN

Urinary System

The urinary bladder is full with a normal thickness and smooth appearance of the wall. Normal anechoic urine with no sediment or uroliths evident.

Normal appearance of the trigone area, proximal urethra, and iliac blood vessels.

Normal appearance and size of the iliac lymph nodes. Ureters not visualized, which can be considered a normal finding.

Normal renal size (left measured 7.4 cm, right measured 7.7 cm), architecture, echogenic appearance, cortico-medullary differentiation, which maintains a 1:3 cortex to medulla ratio, pelvis, and capsule. No infarcts, mineralization or renoliths evident. Normal color flow pattern is evident in both kidneys.

The prostate is small and hypoechogenic measuring 0.8 cm in width.

Adrenal Glands

Normal shape, echogenic appearance, size, position, and appearance of the visible peri-adrenal vasculature. Left adrenal gland measured 2.3 cm in length x 0.46 cm and 0.47 cm in width. The right adrenal gland measured 2.29 cm in length x 0.7 cm and 0.54 cm in width.

Spleen

Normal size and echogenic appearance. Smooth homogenous parenchyma and regular curvilinear capsule. Normal volume of the splenic vasculature without any overt congestion or thrombosis evident. No inflammatory, neoplastic, infarction, or infiltrative changes evident. The spleen measured 1.9 cm in width.

Liver

Normal size, echogenic appearance, portal markings, and regular curvilinear capsule. No nodules or masses evident. Normal appearance of the hepatic and portal vasculature.



PATIENT

Poco MacDonald

SPECIES

Canine

BREED

Goldendoodle

SEX

Neutered male

AGE

8 years

WEIGHT

41.5 kg

INTERPRETED BY

Remo Lobetti, BVSc,
MMedVet (Med),
PhD, Dipl. ECVIM

IMAGING PERFORMED BY

Cassie Jackson

HOSPITAL NAME

Huntsville AH

REFERRING VET

Dr. Hannah Davies
Smith

INVOICE

69966

DATE

1/9/26

Gallbladder

The gallbladder is full containing normal anechoic bile. Normal thickness and echogenic appearance of the wall. Normal size and appearance of the cystic and common bile duct.

Gastrointestinal

Normal appearance of the stomach, duodenum, small intestine, ileo-cecal junction, and colon with no loss of layering, 1:3 muscularis to mucosa ratio, normal wall thickness and peristaltic activity, and no distension of the lumen.

Pancreas

The visible sections of the pancreas are of normal size and echogenic appearance with a regular capsule. Normal echogenic appearance of the mesentery and fat surrounding the pancreas.

Free Abdomen

Normal mesenteric lymph nodes.

No ascites evident.

ULTRASONOGRAPHIC FINDINGS

- Normal ultrasound examination of the abdomen.

INTERPRETATION OF THE FINDINGS & FURTHER RECOMMENDATIONS

On this ultrasound there is no obvious etiology for the thrombocytopenia, nor is there any evidence of metastatic mast cell neoplasia.

Further assessment and therapy needs to be based on the pending results.

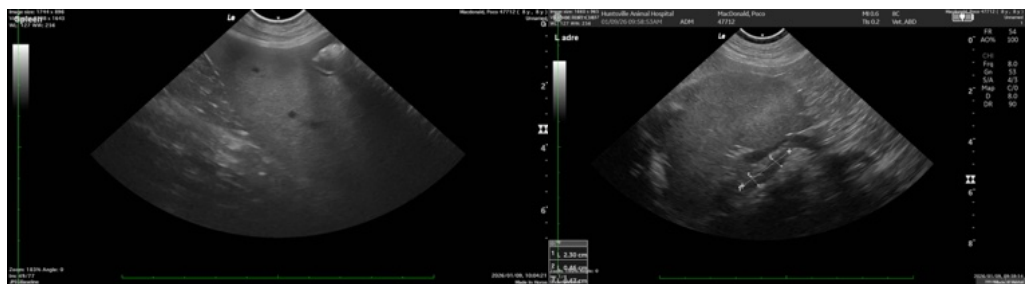



PATIENT

Poco MacDonald

SPECIES

Canine

BREED

Goldendoodle

SEX

Neutered male

AGE

8 years

WEIGHT

41.5 kg

INTERPRETED BY

Remo Lobetti, BVSc,
MMedVet (Med),
PhD, Dipl. ECVIM

IMAGING PERFORMED BY

Cassie Jackson

HOSPITAL NAME

Huntsville AH

REFERRING VET

Dr. Hannah Davies
Smith

INVOICE

69966

DATE

1/9/26

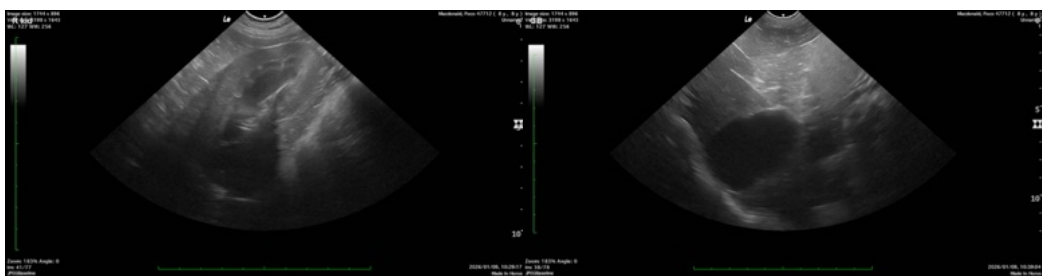
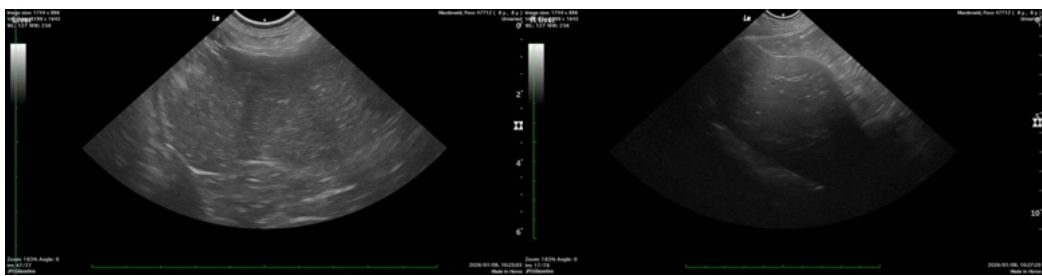
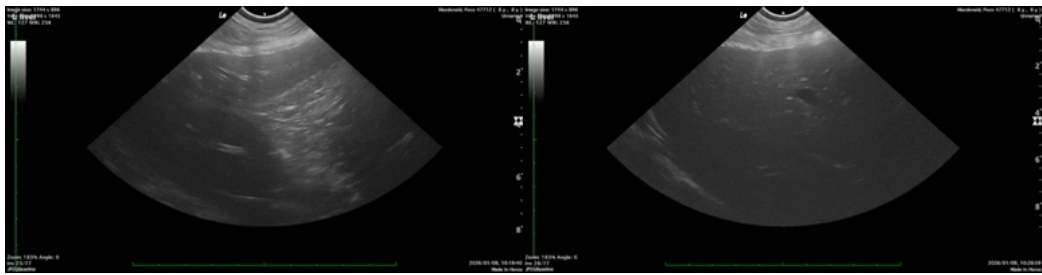
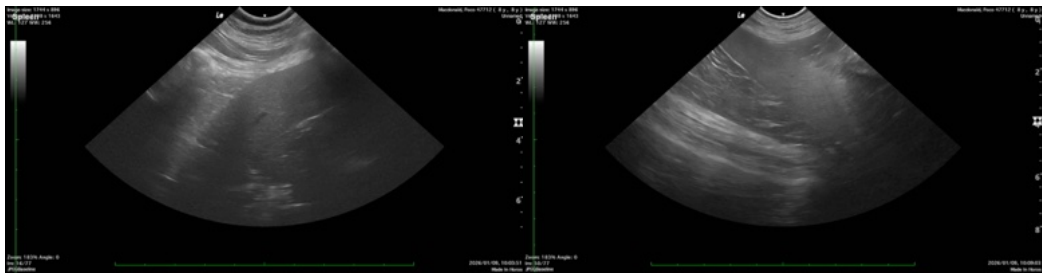

The information and recommendations provided are based on the images presented by the referring veterinarian/sonographer. No evaluation can be communicated regarding pathology that was not visible in the image/video clips provided.



PATIENT

Poco MacDonald

SPECIES

Canine

BREED

Goldendoodle

SEX

Neutered male

AGE

8 years

WEIGHT

41.5 kg

INTERPRETED BY

Remo Lobetti, BVSc,
MMedVet (Med),
PhD, Dipl. ECVIM

IMAGING PERFORMED BY

Cassie Jackson

HOSPITAL NAME

Huntsville AH

REFERRING VET

Dr. Hannah Davies
Smith

INVOICE

69966

DATE

1/9/26

Thank you for this referral. If the clinical or image interpretation does not parallel your findings or if I can be of any further assistance please contact me.

Remo Lobetti, BVSc, MMedVet (Med), PhD, Dipl. ECVIM (Internal Medicine)

info@sonopath.com