



PATIENT

Maya Lin

SPECIES

Canine

BREED

Husky

SEX

Spayed female

AGE

15 years

WEIGHT

32.7 kg

INTERPRETED BY

Remo Lobetti, BVSc,
MMedVet (Med),
PhD, Dipl. ECVIM

IMAGING PERFORMED BY

Dr. Gira

HOSPITAL NAME

Resolution VU

REFERRING VET

Dr. Qi

INVOICE

69980

DATE

1/9/26

PRESENTING CLINICAL SIGNS

History: Abdominal and pleural effusion workup. Abdominal enlargement

ULTRASONOGRAPHIC EXAMINATION OF THE ABDOMEN

Urinary System

The urinary bladder is small with a normal thickness and smooth appearance of the wall. Normal anechoic urine with no sediment or uroliths evident.

Normal appearance of the trigone area, proximal urethra, and iliac blood vessels.

Normal appearance and size of the iliac lymph nodes. Ureters not visualized, which can be considered a normal finding.

Normal renal size (left measured 6.7 cm, right measured 7.1 cm), architecture, echogenic appearance, cortico-medullary differentiation, which maintains a 1:3 cortex to medulla ratio, pelvis, and capsule. No infarcts, mineralization or renoliths evident.

Adrenal Glands

Normal shape, echogenic appearance, size, position, and appearance of the visible peri-adrenal vasculature. Left adrenal gland measured 0.6 cm and 0.47 cm in width. The right adrenal gland measured 0.88 cm and 0.75 cm in width.

Spleen

Hypoechoic mass in the body of the spleen measuring 3.0 x 5.0 cm in size. The rest of the spleen is of normal size (2.8 cm) in width maintaining a normal echogenic appearance. Smooth homogenous parenchyma and regular curvilinear capsule. Normal volume of the splenic vasculature without any overt congestion or thrombosis evident.

Liver

A large, irregular, non-vascularized mottled echogenic mass measuring at least 8.0 x 9.0 cm in size. The rest of the liver is of normal size with a diffuse, increased echogenic appearance and an irregular capsule. No nodules or additional masses evident. Normal appearance of the hepatic and portal vasculature.

Gallbladder

The gallbladder is small containing normal anechoic bile. Normal thickness and echogenic appearance of the wall. Normal size and appearance of the cystic and common bile duct.



PATIENT

Maya Lin

SPECIES

Canine

BREED

Husky

SEX

Spayed female

AGE

15 years

WEIGHT

32.7 kg

INTERPRETED BY

Remo Lobetti, BVSc,
MMedVet (Med),
PhD, Dipl. ECVIM

IMAGING PERFORMED BY

Dr. Gira

HOSPITAL NAME

Resolution VU

REFERRING VET

Dr. Qi

INVOICE

69980

DATE

1/9/26

Gastrointestinal

Normal appearance of the stomach, duodenum, small intestine, ileo-cecal junction, and colon with no loss of layering, 1:3 muscularis to mucosa ratio, normal wall thickness and peristaltic activity, and no distension of the lumen.

Pancreas

The visible sections of the pancreas are of normal size and echogenic appearance with a regular capsule. Normal echogenic appearance of the mesentery and fat surrounding the pancreas. The right pancreas measured 1.6 cm in width.

Free Abdomen

Normal mesenteric lymph nodes.

A large amount of cellular ascites evident.

ULTRASONOGRAPHIC FINDINGS

- Hepatic mass.
- Splenic mass.
- Ascites.

INTERPRETATION OF THE FINDINGS & FURTHER RECOMMENDATIONS

The most likely etiology would be metastatic neoplasia.

The ascites can be ascribed as secondary to the neoplasia.

Further assessment that can be considered would be three view thoracic radiographs, analysis of the ascitic fluid and FNA cytology of the hepatic and splenic masses.

At this point palliative therapy is most likely indicated.



PATIENT

Maya Lin

SPECIES

Canine

BREED

Husky

SEX

Spayed female

AGE

15 years

WEIGHT

32.7 kg

INTERPRETED BY

Remo Lobetti, BVSc,
MMedVet (Med),
PhD, Dipl. ECVIM

IMAGING PERFORMED BY

Dr. Gira

HOSPITAL NAME

Resolution VU

REFERRING VET

Dr. Qi

INVOICE

69980

DATE

1/9/26

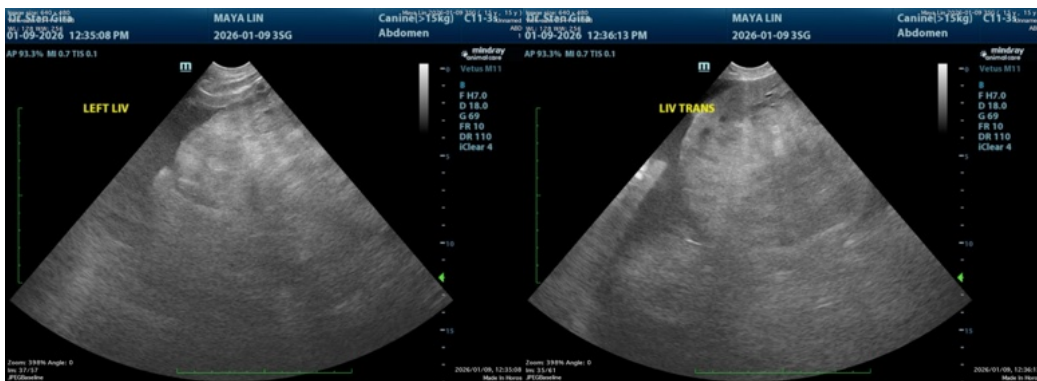



PATIENT

Maya Lin

SPECIES

Canine

BREED

Husky

SEX

Spayed female

AGE

15 years

WEIGHT

32.7 kg

INTERPRETED BY

Remo Lobetti, BVSc,
MMedVet (Med),
PhD, Dipl. ECVIM

IMAGING PERFORMED BY

Dr. Gira

HOSPITAL NAME

Resolution VU

REFERRING VET

Dr. Qi

INVOICE

69980

DATE

1/9/26



The information and recommendations provided are based on the images presented by the referring veterinarian/sonographer. No evaluation can be communicated regarding pathology that was not visible in the image/video clips provided.

Thank you for this referral. If the clinical or image interpretation does not parallel your findings or if I can be of any further assistance please contact me.

Remo Lobetti, BVSc, MMedVet (Med), PhD, Dipl. ECVIM (Internal Medicine)

info@sonopath.com