



## PATIENT

Jayda Collins

## SPECIES

Canine

## BREED

Pointer Mix

## SEX

Spayed female

## AGE

8 years

## WEIGHT

29 kg

## INTERPRETED BY

Remo Lobetti, BVSc,  
MMedVet (Med),  
PhD, Dipl. ECVIM

## IMAGING PERFORMED BY

Dr. Patrick Hennigan  
DVM

## HOSPITAL NAME

Mattydale AH

## REFERRING VET

Dr. Ambrosia

## INVOICE

69967

## DATE

1/9/26

## PRESENTING CLINICAL SIGNS

History: Obtained urine via cysto for urine culture and sensitivity- Negative results. Finished enrofloxacin 1/8/25 but O still noting malodorous urine. Disc concern for continued unintentional weight loss, possible mass effect in left cranial abdomen. RX HX: Levothyroxine 0.4 BID, Carprofen 75mg 1 tab BID, Gabapentin 300mg 1 capsule BID Mass cell tumor removed in 2/2025

## ULTRASONOGRAPHIC EXAMINATION OF THE ABDOMEN

### *Urinary System*

The urinary bladder is full with a normal thickness and smooth appearance of the wall. Normal anechoic urine with no sediment or uroliths evident.

Normal appearance of the trigone area, proximal urethra, and iliac blood vessels.

Normal appearance and size of the iliac lymph nodes. Ureters not visualized, which can be considered a normal finding.

Normal renal size (left measured 6.9 cm, right measured 7.0 cm), architecture, echogenic appearance, cortico-medullary differentiation, which maintains a 1:3 cortex to medulla ratio, pelvis, and capsule. No infarcts, mineralization or renoliths evident. Normal color flow pattern is evident in both kidneys.

### *Adrenal Glands*

The left adrenal gland is normal in shape, echogenic appearance, size, position, and appearance of the visible peri-adrenal vasculature. Left adrenal gland measured 2.31 cm in length x 0.57 cm and 0.52 cm in width. The right adrenal gland was not visualized.

### *Spleen*

Normal size and echogenic appearance. Smooth homogenous parenchyma and regular curvilinear capsule. Normal volume of the splenic vasculature without any overt congestion or thrombosis evident. No inflammatory, neoplastic, infarction, or infiltrative changes evident. The spleen measured 2.6 cm in width.

### *Liver*

Normal size, echogenic appearance, portal markings, and regular curvilinear capsule. No nodules or masses evident. Normal appearance of the hepatic and portal vasculature.

### *Gallbladder*

The gallbladder is full containing normal anechoic bile. Normal thickness and echogenic appearance of the wall. Normal size and appearance of the cystic and common bile duct.

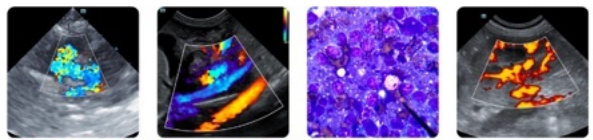

## PATIENT

Jayda Collins

## SPECIES

Canine

## BREED

Pointer Mix

## SEX

Spayed female

## AGE

8 years

## WEIGHT

29 kg

## INTERPRETED BY

Remo Lobetti, BVSc,  
MMedVet (Med),  
PhD, Dipl. ECVIM

## IMAGING PERFORMED BY

Dr. Patrick Hennigan  
DVM

## HOSPITAL NAME

Mattydale AH

## REFERRING VET

Dr. Ambrosia

## INVOICE

69967

## DATE

1/9/26

## Gastrointestinal

Normal appearance of the stomach, duodenum, small intestine, ileo-cecal junction, and colon with no loss of layering, 1:3 muscularis to mucosa ratio, normal wall thickness and peristaltic activity, and no distension of the lumen.

## Pancreas

The visible sections of the pancreas are of normal size and echogenic appearance with a regular capsule. Normal echogenic appearance of the mesentery and fat surrounding the pancreas.

## Free Abdomen

Normal mesenteric lymph nodes.

No ascites evident.

## ULTRASONOGRAPHIC FINDINGS

- Normal ultrasound examination of the abdomen.

## INTERPRETATION OF THE FINDINGS & FURTHER RECOMMENDATIONS

No specific therapy is recommended at this time.

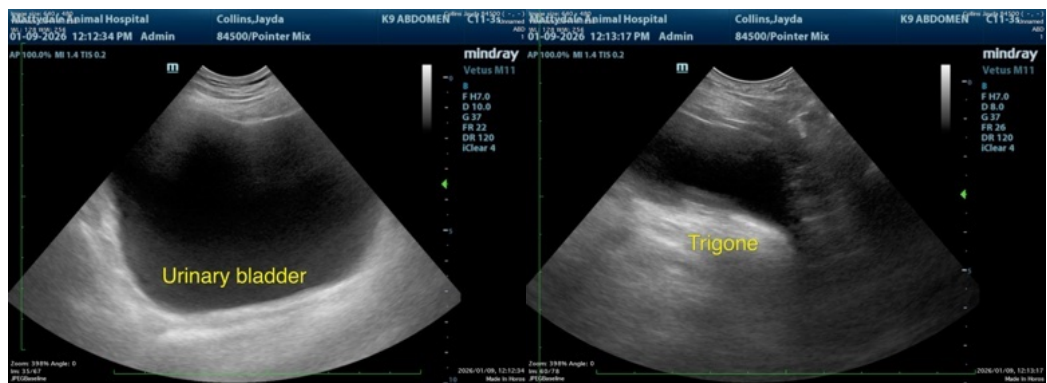

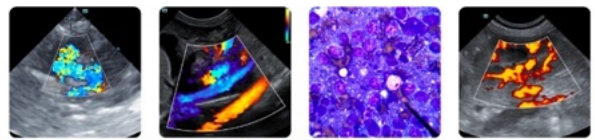

**PATIENT**

Jayda Collins

**SPECIES**

Canine

**BREED**

Pointer Mix

**SEX**

Spayed female

**AGE**

8 years

**WEIGHT**

29 kg

**INTERPRETED BY**

Remo Lobetti, BVSc,  
MMedVet (Med),  
PhD, Dipl. ECVIM

**IMAGING PERFORMED BY**

Dr. Patrick Hennigan  
DVM

**HOSPITAL NAME**

Mattydale AH

**REFERRING VET**

Dr. Ambrosia

**INVOICE**

69967

**DATE**

1/9/26

