



PATIENT

Duke Shaner

SPECIES

Canine

BREED

American Pit Bull
Terrier

SEX

Neutered male

AGE

9 ½ years

WEIGHT

108.4 lbs

INTERPRETED BY

Remo Lobetti, BVSc,
MMedVet (Med),
PhD, Dipl. ECVIM

IMAGING PERFORMED BY

Dr. Arms

HOSPITAL NAME

Gilbertsville VH

REFERRING VET

Dr. Reist

INVOICE

69956

DATE

1/8/26

PRESENTING CLINICAL SIGNS

History: Progressive increase in Alkp despite Denamarin and amoxi
Abnormal PE/Chem/CBC/UA Results: Wellness 11/6/25 ALKP 826, UA 1.031, clear sediment, rest NR started Denamarin Recheck panel 12/10/25 ALKP 1003 started amoxi recheck ALKP only 12/31/25 ALKP 1477 no cortisol or LDDS done at this time he does have a bit of a pot belly but otherwise PE NR

ULTRASONOGRAPHIC EXAMINATION OF THE ABDOMEN

Urinary System

The urinary bladder is full with a normal thickness and smooth appearance of the wall. Normal anechoic urine with no sediment or uroliths evident.

Normal appearance of the trigone area, proximal urethra, and iliac blood vessels.

Normal appearance and size of the iliac lymph nodes. Ureters not visualized, which can be considered a normal finding.

Normal renal size (left measured 7.5 cm, right measured 7.3 cm), architecture, echogenic appearance, cortico-medullary differentiation, which maintains a 1:3 cortex to medulla ratio, pelvis, and capsule. No infarcts, mineralization or renoliths evident.

The prostate is small and hypoechogenic measuring 1.2 cm in width.

Adrenal Glands

Normal shape, echogenic appearance, size, position, and appearance of the visible peri-adrenal vasculature. Left adrenal gland measured 2.78 cm in length x 0.6 cm and 0.61 cm in width. The right adrenal gland measured 0.76 cm and 0.75 cm in width.

Spleen

Normal size and echogenic appearance. Smooth homogenous parenchyma and regular curvilinear capsule. Normal volume of the splenic vasculature without any overt congestion or thrombosis evident. No inflammatory, neoplastic, infarction, or infiltrative changes evident. The spleen measured 3.0 cm in width.

Liver

Normal size, echogenic appearance, portal markings, and regular curvilinear capsule. A few, small, hypoechogenic parenchymal nodules measuring 0.7 cm in size. No masses evident. Normal appearance of the hepatic and portal vasculature.



PATIENT

Duke Shaner

SPECIES

Canine

BREED

American Pit Bull
Terrier

SEX

Neutered male

AGE

9 ½ years

WEIGHT

108.4 lbs

INTERPRETED BY

Remo Lobetti, BVSc,
MMedVet (Med),
PhD, Dipl. ECVIM

IMAGING PERFORMED BY

Dr. Arms

HOSPITAL NAME

Gilbertsville VH

REFERRING VET

Dr. Reist

INVOICE

69956

DATE

1/8/26

Gallbladder

The gallbladder is small containing normal anechoic bile. Normal thickness and echogenic appearance of the wall. Normal size and appearance of the cystic and common bile duct.

Gastrointestinal

Normal appearance of the stomach, duodenum, small intestine, ileo-cecal junction, and colon with no loss of layering, 1:3 muscularis to mucosa ratio, normal wall thickness and peristaltic activity, and no distension of the lumen.

Pancreas

The visible sections of the pancreas are of normal size and echogenic appearance with a regular capsule. Normal echogenic appearance of the mesentery and fat surrounding the pancreas.

Free Abdomen

Normal mesenteric lymph nodes.

No ascites evident.

ULTRASONOGRAPHIC FINDINGS

- Hepatic nodules.

INTERPRETATION OF THE FINDINGS & FURTHER RECOMMENDATIONS

The most likely etiology for the hepatic nodules would be age related nodular hyperplasia with infiltrative neoplasia an unlikely differential diagnosis.

Further assessment would be urine cortisol to creatinine ratio and if abnormal then adrenal function testing (ACTH stimulation/LDDST) would then be indicated.

If Cushing's disease has been excluded then further assessment of the elevated ALP activity would be FNA cytology of the liver and if possible the nodules. However, a tru cut ro wedge biopsy may be required for a final etiological diagnosis.

Specific therapy would be dependent on an etiological diagnosis.

Symptomatic management that can be considered would be the addition of Ursodiol with regular monitoring of liver enzyme activity.



PATIENT

Duke Shaner

SPECIES

Canine

BREED

American Pit Bull
Terrier

SEX

Neutered male

AGE

9 ½ years

WEIGHT

108.4 lbs

INTERPRETED BY

Remo Lobetti, BVSc,
MMedVet (Med),
PhD, Dipl. ECVIM

IMAGING PERFORMED BY

Dr. Arms

HOSPITAL NAME

Gilbertsville VH

REFERRING VET

Dr. Reist

INVOICE

69956

DATE

1/8/26

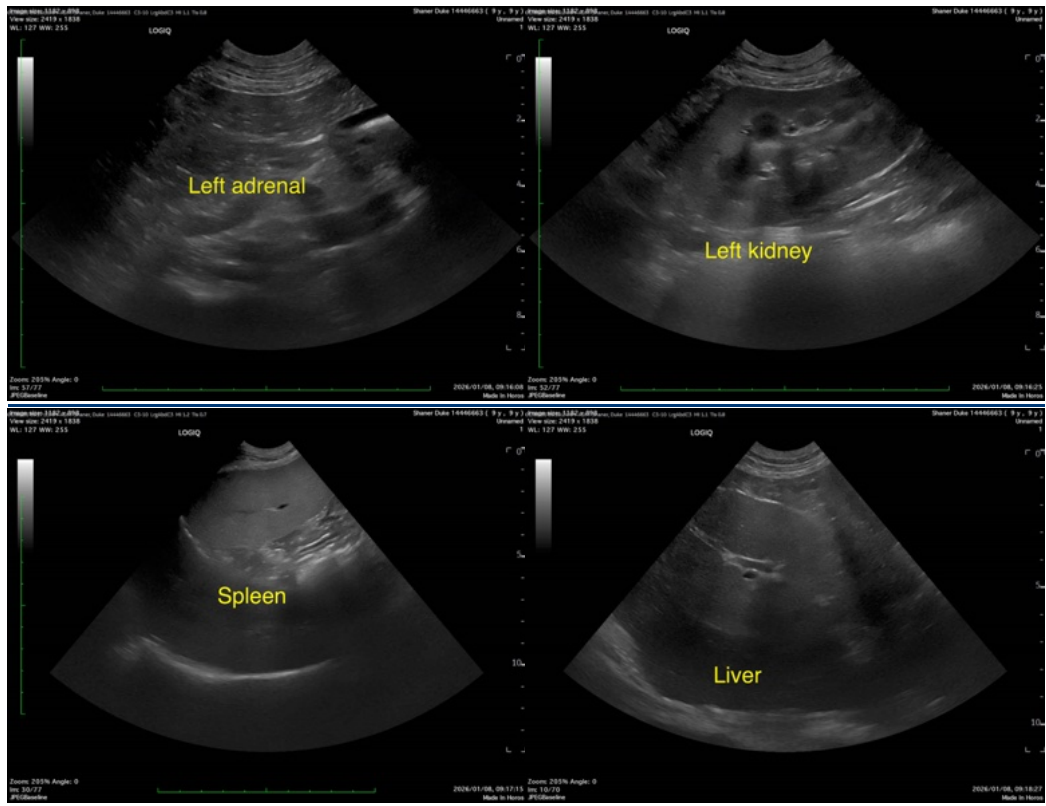



PATIENT

Duke Shaner

SPECIES

Canine

BREED

American Pit Bull
Terrier

SEX

Neutered male

AGE

9 ½ years

WEIGHT

108.4 lbs

INTERPRETED BY

Remo Lobetti, BVSc,
MMedVet (Med),
PhD, Dipl. ECVIM

IMAGING PERFORMED BY

Dr. Arms

HOSPITAL NAME

Gilbertsville VH

REFERRING VET

Dr. Reist

INVOICE

69956

DATE

1/8/26

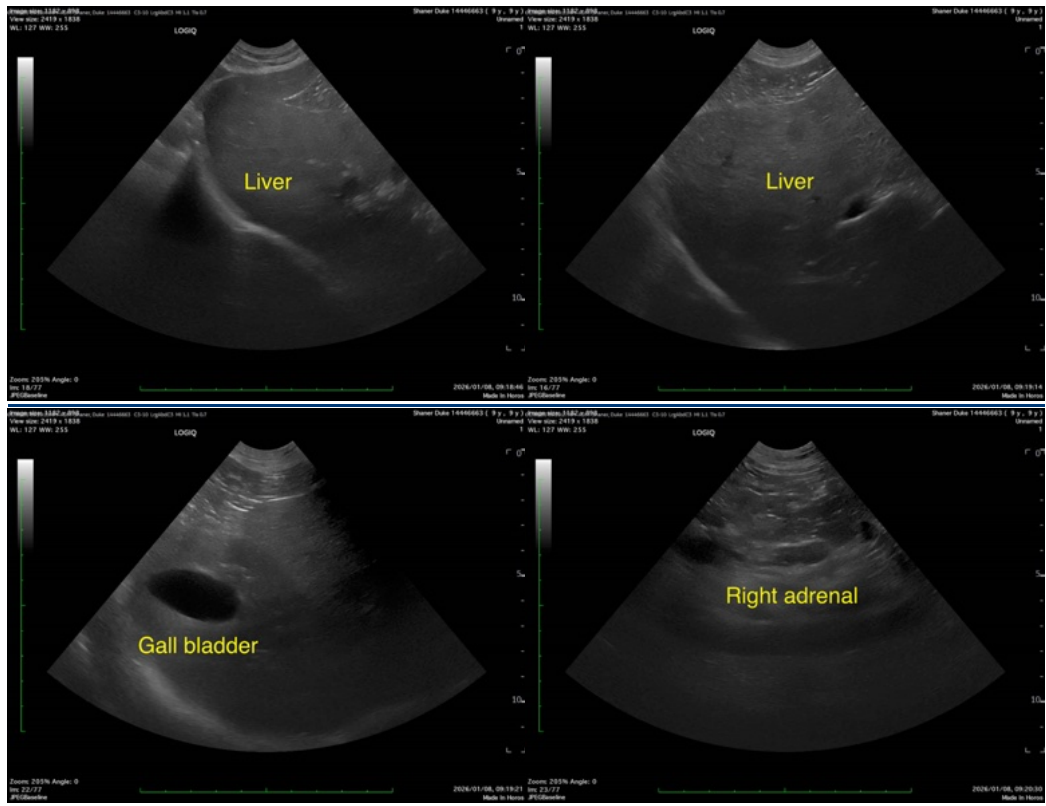

The information and recommendations provided are based on the images presented by the referring veterinarian/sonographer. No evaluation can be communicated regarding pathology that was not visible in the image/video clips provided.

Thank you for this referral. If the clinical or image interpretation does not parallel your findings or if I can be of any further assistance please contact me.

Remo Lobetti, BVSc, MMedVet (Med), PhD, Dipl. ECVIM (Internal Medicine)

info@sonopath.com