



PATIENT

Gator Cooper

SPECIES

Canine

BREED

Rottweiler

SEX

Intact male

AGE

7 years

WEIGHT

105 lbs

INTERPRETED BY

Remo Lobetti, BVSc,
MMedVet (Med),
PhD, Dipl. ECVIM

IMAGING PERFORMED BY

Dr. Karen Hemmerich

HOSPITAL NAME

Tigard AH

REFERRING VET

Dr. Hemmerich

INVOICE

69885

DATE

1/6/26

PRESENTING CLINICAL SIGNS

History: Presented 11/21 for bleeding from penis for about 1 month intermittently, on Royal canin and Raw Meat Patty diet. Started on Enrofloxacin in November and recommended to continue through neuter. Also hx of otitis externa
Left testicle smaller than right testicle, both soft. Neutered at time of AUS today. Nov blood/ua showed USG 1.022 with 3+ urine protein, 4+ blood, 3+ WBC and possible cocci. Albumin low at 2.5g/dl w/ normal globulin at 3.7 Rechecked albumin today - inc to 2.9, globulin 3.4

ULTRASONOGRAPHIC EXAMINATION OF THE ABDOMEN

Urinary System

The urinary bladder is small with a normal thickness and smooth appearance of the wall. Normal anechoic urine with no sediment or uroliths evident.

Normal appearance of the trigone area, proximal urethra, and iliac blood vessels.

Normal appearance and size of the iliac lymph nodes. Ureters not visualized, which can be considered a normal finding.

Normal renal size (left measured 6.7 cm, right measured 7.0 cm), architecture, echogenic appearance, cortico-medullary differentiation, which maintains a 1:3 cortex to medulla ratio, pelvis, and capsule. No infarcts, mineralization or renoliths evident. Cortical cysts are present in the caudal pole of the right kidney measuring 2.0 x 2.2 cm in size.

The prostate is symmetrically enlarged measuring 3.2 x 5.0 cm in size with a diffuse increased echogenic appearance and a regular curvilinear capsule. Normal echogenic appearance of the peri-prostatic tissue. Focal, parenchymal cyst measuring 1.1 x 3.0 cm in size.

Adrenal Glands

The left adrenal gland is normal in shape, echogenic appearance, size, position, and appearance of the visible peri-adrenal vasculature. Left adrenal gland measured 0.78 cm in width. The right adrenal gland was not visualized.

Spleen

Normal size and echogenic appearance. Smooth homogenous parenchyma and regular curvilinear capsule. Normal volume of the splenic vasculature without any overt congestion or thrombosis evident. No inflammatory, neoplastic, infarction, or infiltrative changes evident. The spleen measured 3.0 cm in width.

Liver

Normal size, echogenic appearance, portal markings, and regular curvilinear capsule. No nodules or masses evident. Normal appearance of the hepatic and portal vasculature.



PATIENT

Gator Cooper

SPECIES

Canine

BREED

Rottweiler

SEX

Intact male

AGE

7 years

WEIGHT

105 lbs

INTERPRETED BY

Remo Lobetti, BVSc,
MMedVet (Med),
PhD, Dipl. ECVIM

IMAGING PERFORMED BY

Dr. Karen Hemmerich

HOSPITAL NAME

Tigard AH

REFERRING VET

Dr. Hemmerich

INVOICE

69885

DATE

1/6/26

Gallbladder

The gallbladder is full containing normal anechoic bile. Normal thickness and echogenic appearance of the wall. Normal size and appearance of the cystic and common bile duct.

Gastrointestinal

Normal appearance of the stomach, duodenum, small intestine, ileo-cecal junction, and colon with no loss of layering, 1:3 muscularis to mucosa ratio, normal wall thickness and peristaltic activity, and no distension of the lumen. Fecal material was present in the colon.

Pancreas

The visible sections of the pancreas are of normal size and echogenic appearance with a regular capsule. Normal echogenic appearance of the mesentery and fat surrounding the pancreas.

Free Abdomen

Normal mesenteric lymph nodes.

No ascites evident.

ULTRASONOGRAPHIC FINDINGS

- Cystic prostatomegaly.
- Renal cysts.

INTERPRETATION OF THE FINDINGS & FURTHER RECOMMENDATIONS

The most likely diagnosis for the cystic prostatomegaly would be cystic benign prostatic hyperplasia.

The renal cysts can be considered an incidental finding.

Management of the prostatomegaly would be castration which has already been performed.

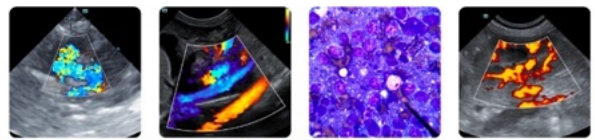

PATIENT

Gator Cooper

SPECIES

Canine

BREED

Rottweiler

SEX

Intact male

AGE

7 years

WEIGHT

105 lbs

INTERPRETED BY

Remo Lobetti, BVSc,
MMedVet (Med),
PhD, Dipl. ECVIM

IMAGING PERFORMED BY

Dr. Karen Hemmerich

HOSPITAL NAME

Tigard AH

REFERRING VET

Dr. Hemmerich

INVOICE

69885

DATE

1/6/26

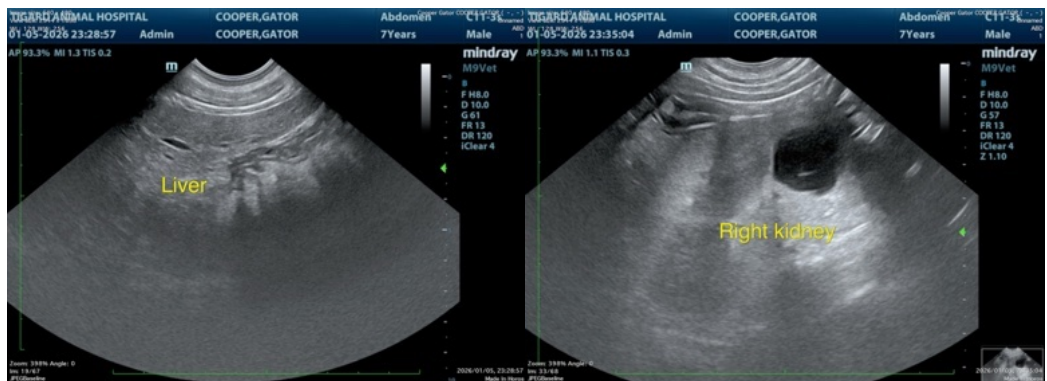
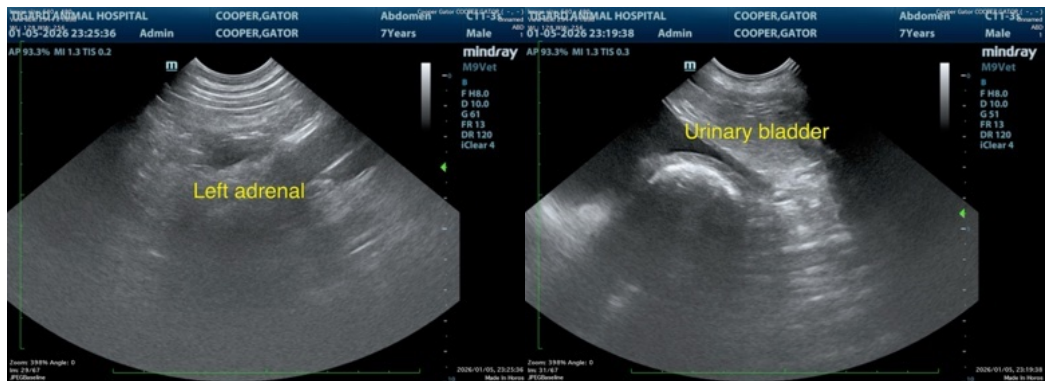
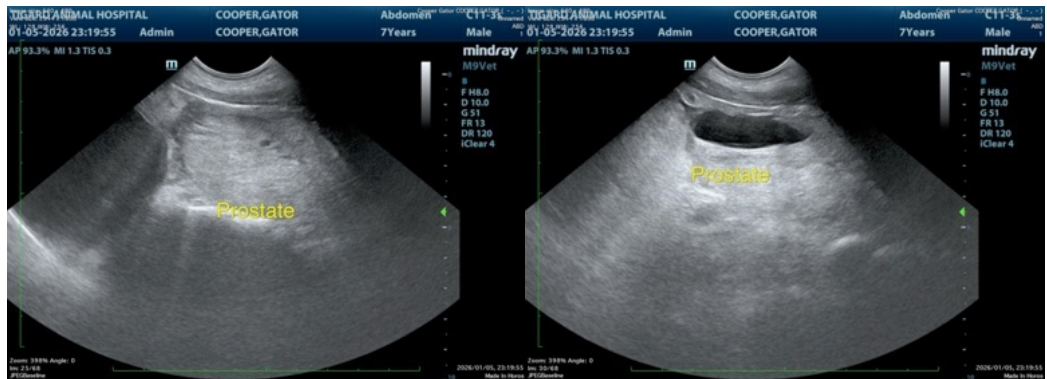



PATIENT

Gator Cooper

SPECIES

Canine

BREED

Rottweiler

SEX

Intact male

AGE

7 years

WEIGHT

105 lbs



The information and recommendations provided are based on the images presented by the referring veterinarian/sonographer. No evaluation can be communicated regarding pathology that was not visible in the image/video clips provided.

Thank you for this referral. If the clinical or image interpretation does not parallel your findings or if I can be of any further assistance please contact me.

Remo Lobetti, BVSc, MMedVet (Med), PhD, Dipl. ECVIM (Internal Medicine)

info@sonopath.com

INTERPRETED BY

Remo Lobetti, BVSc,
MMedVet (Med),
PhD, Dipl. ECVIM

IMAGING PERFORMED BY

Dr. Karen Hemmerich

HOSPITAL NAME

Tigard AH

REFERRING VET

Dr. Hemmerich

INVOICE

69885

DATE

1/6/26