



PATIENT

Brandi Gonzalez

SPECIES

Canine

BREED

Terrier Mix

SEX

Spayed female

AGE

11 years

WEIGHT

12.6 lbs

INTERPRETED BY

Remo Lobetti, BVSc,
MMedVet (Med),
PhD, Dipl. ECVIM

IMAGING PERFORMED BY

Dr. Salas

HOSPITAL NAME

Tenaflly VC

REFERRING VET

Dr. Salas

INVOICE

69884

DATE

1/6/26

PRESENTING CLINICAL SIGNS

History: Brandi Gonzalez 11 yr old FS Terr Mix 12.6 lbs. Mild wt loss noted. Hx of Renal Insufficiency, Stage b1 valvular heart disease. Doing well. Asymptomatic. Has a mass on ventrum, concern for MGT. Intend to remove and perform dental cleaning. Labs show mild renal disease progression stage 2, proBNP went from 1900 last year to 2400 this year. new liver enzyme elevations ALT 166, ALP 168 (mild). 3 view chest rads show VHS 10.5, chest is clear. Doppler BP=140-150. Torb 0.2 mg/kg given for scan. ECG HEART RATE AND RHYTHM: Heart Rate: 102 bpm Rhythm: Sinus ECG AND CLINICAL ASSESSMENT: There are no pathologic arrhythmias noted on this ECG tracing. The reported heart murmur noted in this patient raises concern for underlying structural heart disease.

ULTRASONOGRAPHIC EXAMINATION OF THE ABDOMEN

Urinary System

The urinary bladder is small with a normal thickness and smooth appearance of the wall. Normal anechoic urine with no sediment or uroliths evident.

Normal appearance of the trigone area, proximal urethra, and iliac blood vessels.

Normal appearance and size of the iliac lymph nodes. Ureters not visualized, which can be considered a normal finding.

Normal renal size (left measured 3.9 cm, right measured 4.5 cm), increased echogenic appearance, some loss of cortico-medullary differentiation, mild right-sided pyelectasia, normal left pelvis and irregular curvilinear capsule. No infarcts, mineralization or renoliths evident.

Adrenal Glands

Normal shape, echogenic appearance, size, position, and appearance of the visible peri-adrenal vasculature. Left adrenal gland measured 0.63 cm in width. The right adrenal gland measured 0.73 cm in width.

Spleen

Normal size and echogenic appearance. Smooth homogenous parenchyma and regular curvilinear capsule. Normal volume of the splenic vasculature without any overt congestion or thrombosis evident. No inflammatory, neoplastic, infarction, or infiltrative changes evident. The spleen measured 1.6 cm in width.

Liver

Normal size, echogenic appearance, portal markings, and regular curvilinear capsule. No nodules or masses evident. Normal appearance of the hepatic and portal vasculature.



PATIENT

Brandi Gonzalez

SPECIES

Canine

BREED

Terrier Mix

SEX

Spayed female

AGE

11 years

WEIGHT

12.6 lbs

INTERPRETED BY

Remo Lobetti, BVSc,
MMedVet (Med),
PhD, Dipl. ECVIM

IMAGING PERFORMED BY

Dr. Salas

HOSPITAL NAME

Tenaflly VC

REFERRING VET

Dr. Salas

INVOICE

69884

DATE

1/6/26

Gallbladder

The gallbladder is full containing a scant amount of non-adhered hyperechogenic sediment. Normal thickness and echogenic appearance of the wall. Normal size and appearance of the cystic and common bile duct.

Gastrointestinal

Normal appearance of the stomach, duodenum, small intestine, ileo-cecal junction, and colon with no loss of layering, 1:3 muscularis to mucosa ratio, normal wall thickness and peristaltic activity, and no distension of the lumen.

Pancreas

The visible sections of the pancreas are of normal size and echogenic appearance with a regular capsule. Normal echogenic appearance of the mesentery and fat surrounding the pancreas.

Free Abdomen

Normal mesenteric lymph nodes.

No ascites evident.

ULTRASONOGRAPHIC FINDINGS

- Renal disease.

INTERPRETATION OF THE FINDINGS & FURTHER RECOMMENDATIONS

The appearance of the kidneys is consistent with chronic kidney disease as per the patient's history.

Further assessment that can be considered would be urinalysis and UPC (if not already done) and echocardiography.

Further specific therapy would be dependent on an etiological diagnosis.



PATIENT

Brandi Gonzalez

SPECIES

Canine

BREED

Terrier Mix

SEX

Spayed female

AGE

11 years

WEIGHT

12.6 lbs

INTERPRETED BY

Remo Lobetti, BVSc,
MMedVet (Med),
PhD, Dipl. ECVIM

IMAGING PERFORMED BY

Dr. Salas

HOSPITAL NAME

Tenaflly VC

REFERRING VET

Dr. Salas

INVOICE

69884

DATE

1/6/26

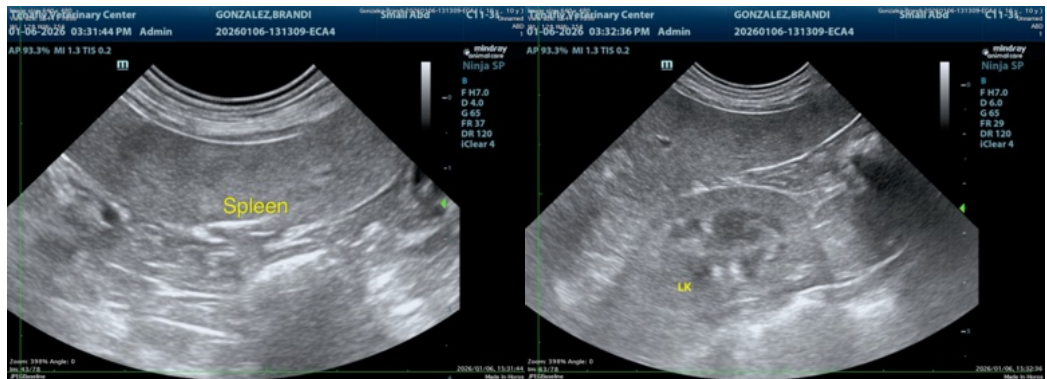
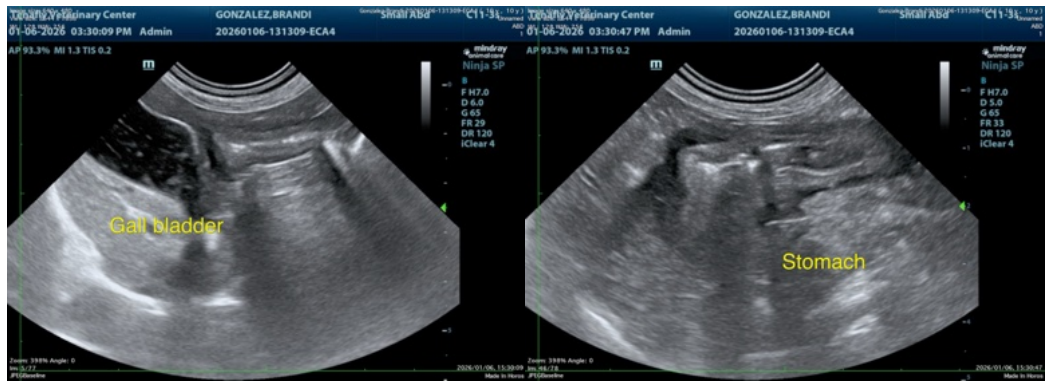
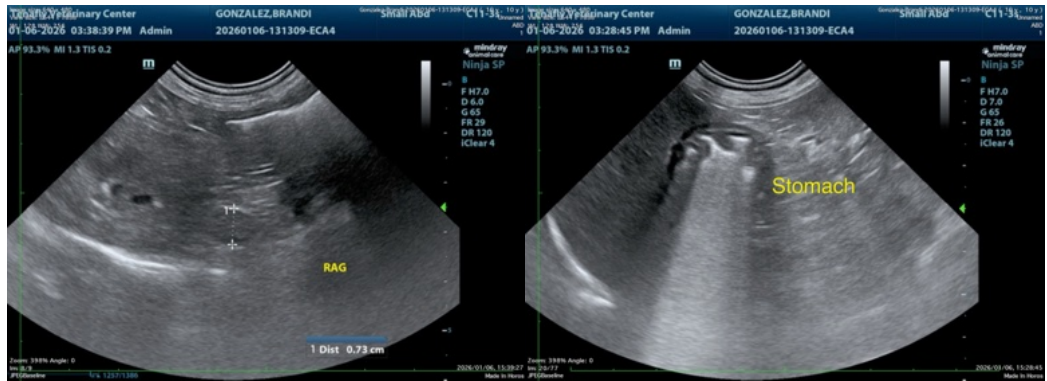
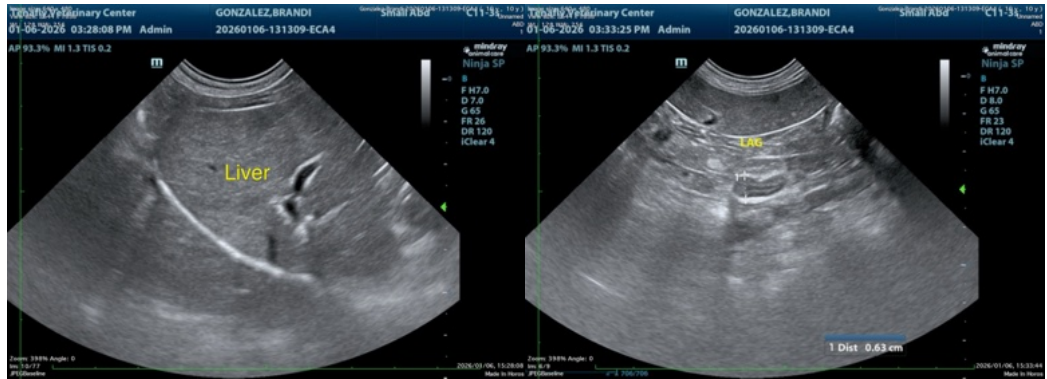



PATIENT

Brandi Gonzalez

SPECIES

Canine

BREED

Terrier Mix

SEX

Spayed female

AGE

11 years

WEIGHT

12.6 lbs

INTERPRETED BY

Remo Lobetti, BVSc,
MMedVet (Med),
PhD, Dipl. ECVIM

IMAGING PERFORMED BY

Dr. Salas

HOSPITAL NAME

Tenaflly VC

REFERRING VET

Dr. Salas

INVOICE

69884

DATE

1/6/26

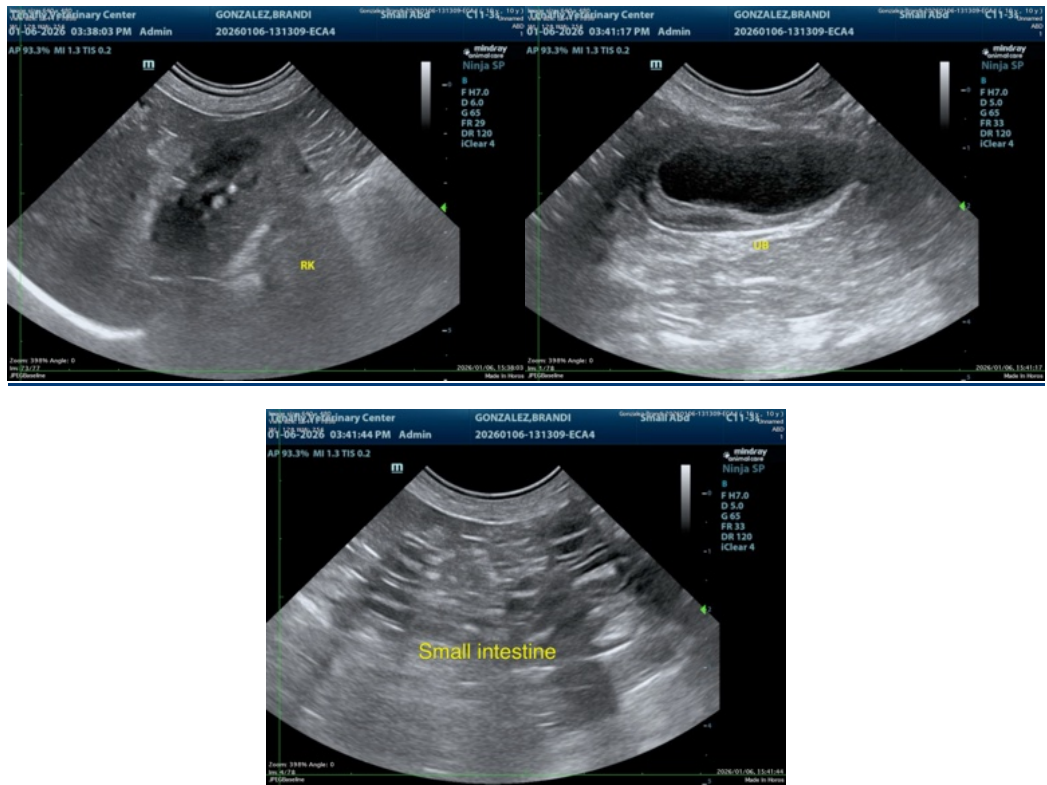

The information and recommendations provided are based on the images presented by the referring veterinarian/sonographer. No evaluation can be communicated regarding pathology that was not visible in the image/video clips provided.

Thank you for this referral. If the clinical or image interpretation does not parallel your findings or if I can be of any further assistance please contact me.

Remo Lobetti, BVSc, MMedVet (Med), PhD, Dipl. ECVIM (Internal Medicine)

info@sonopath.com