



## PATIENT

Tuff Hughes

## SPECIES

Canine

## BREED

Boxer

## SEX

Neutered male

## AGE

9 years

## WEIGHT

76.4 lbs

## INTERPRETED BY

Remo Lobetti, BVSc,  
MMedVet (Med),  
PhD, Dipl. ECVIM

## IMAGING PERFORMED BY

Dr. Jessica Bailes

## HOSPITAL NAME

All Creatures Great  
and Small Corvallis

## REFERRING VET

Dr. Bailes

## INVOICE

71053

## DATE

1/29/26

## PRESENTING CLINICAL SIGNS

- Hx of splenectomy 7/2025 d/t focal mass - histopath diagnosed non - specific sarcoma.
- Hx of low grade mast cell tumors
- NEW mass noted on 3rd eyelid - concerning for HSA or hemangioma
- Periodic imaging rec'd to monitor for future metastases
- Thoracic rads clear today
- Multiple dermal/SQ/3rd eyelid masses, otherwise NSF on PE

## ULTRASONOGRAPHIC EXAMINATION OF THE ABDOMEN

### *Urinary System*

The urinary bladder is small with a normal thickness and smooth appearance of the wall. Normal anechoic urine with no sediment or uroliths evident.

Normal appearance of the trigone area, proximal urethra, and iliac blood vessels.

Normal appearance and size of the iliac lymph nodes. Ureters not visualized, which can be considered a normal finding.

Normal renal size (left measured 5.8 cm, right measured 5.8 cm), architecture, echogenic appearance, cortico-medullary differentiation, which maintains a 1:3 cortex to medulla ratio, pelvis, and capsule. No infarcts, mineralization or renoliths evident. The kidneys had a normal color flow pattern.

The prostate is small and hypoechogenic.

### *Adrenal Glands*

Normal shape, echogenic appearance, size, position, and appearance of the visible peri-adrenal vasculature. Left adrenal gland measured 3.5 cm in length x 0.49 cm and 0.93 cm in width. The right adrenal gland measured 2.17 cm in length x 0.46 cm and 0.47 cm in width.

### *Spleen*

The spleen is absent (previous splenectomy). Normal appearance of the anatomical area of the spleen.

### *Liver*

Normal size, echogenic appearance, portal markings, and regular curvilinear capsule. No nodules or masses evident. Normal appearance of the hepatic and portal vasculature.



**PATIENT**

Tuff Hughes

**SPECIES**

Canine

**BREED**

Boxer

**SEX**

Neutered male

**AGE**

9 years

**WEIGHT**

76.4 lbs

**INTERPRETED BY**

Remo Lobetti, BVSc,  
MMedVet (Med),  
PhD, Dipl. ECVIM

**IMAGING PERFORMED BY**

Dr. Jessica Bailes

**HOSPITAL NAME**

All Creatures Great  
and Small Corvallis

**REFERRING VET**

Dr. Bailes

**INVOICE**

71053

**DATE**

1/29/26

**Gallbladder**

The gallbladder is full containing normal anechoic bile. Normal thickness and echogenic appearance of the wall. Normal size and appearance of the cystic and common bile duct.

**Gastrointestinal**

Normal appearance of the stomach, duodenum, small intestine, ileo-cecal junction, and colon with no loss of layering, 1:3 muscularis to mucosa ratio, normal wall thickness and peristaltic activity, and no distension of the lumen. The duodenum measured 0.4 cm, small intestine 0.3 cm.

**Pancreas**

The visible sections of the pancreas are of normal size and echogenic appearance with a regular capsule. Normal echogenic appearance of the mesentery and fat surrounding the pancreas.

**Free Abdomen**

Normal mesenteric lymph nodes.

No ascites evident.

**ULTRASONOGRAPHIC FINDINGS**

- Normal ultrasound examination of the abdomen.

**INTERPRETATION OF THE FINDINGS & FURTHER RECOMMENDATIONS**

On this ultrasound there is no obvious evidence of metastatic neoplastic disease.

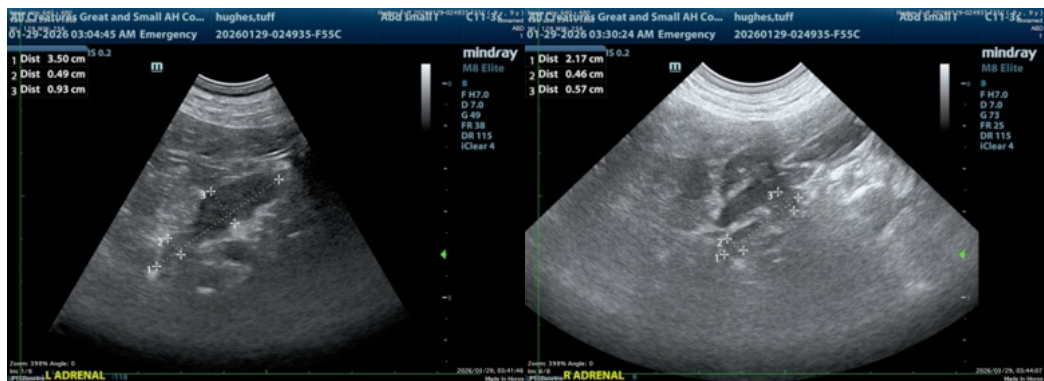



**PATIENT**

Tuff Hughes

**SPECIES**

Canine

**BREED**

Boxer

**SEX**

Neutered male

**AGE**

9 years

**WEIGHT**

76.4 lbs

**INTERPRETED BY**

Remo Lobetti, BVSc,  
MMedVet (Med),  
PhD, Dipl. ECVIM

**IMAGING PERFORMED BY**

Dr. Jessica Bailes

**HOSPITAL NAME**

All Creatures Great  
and Small Corvallis

**REFERRING VET**

Dr. Bailes

**INVOICE**

71053

**DATE**

1/29/26

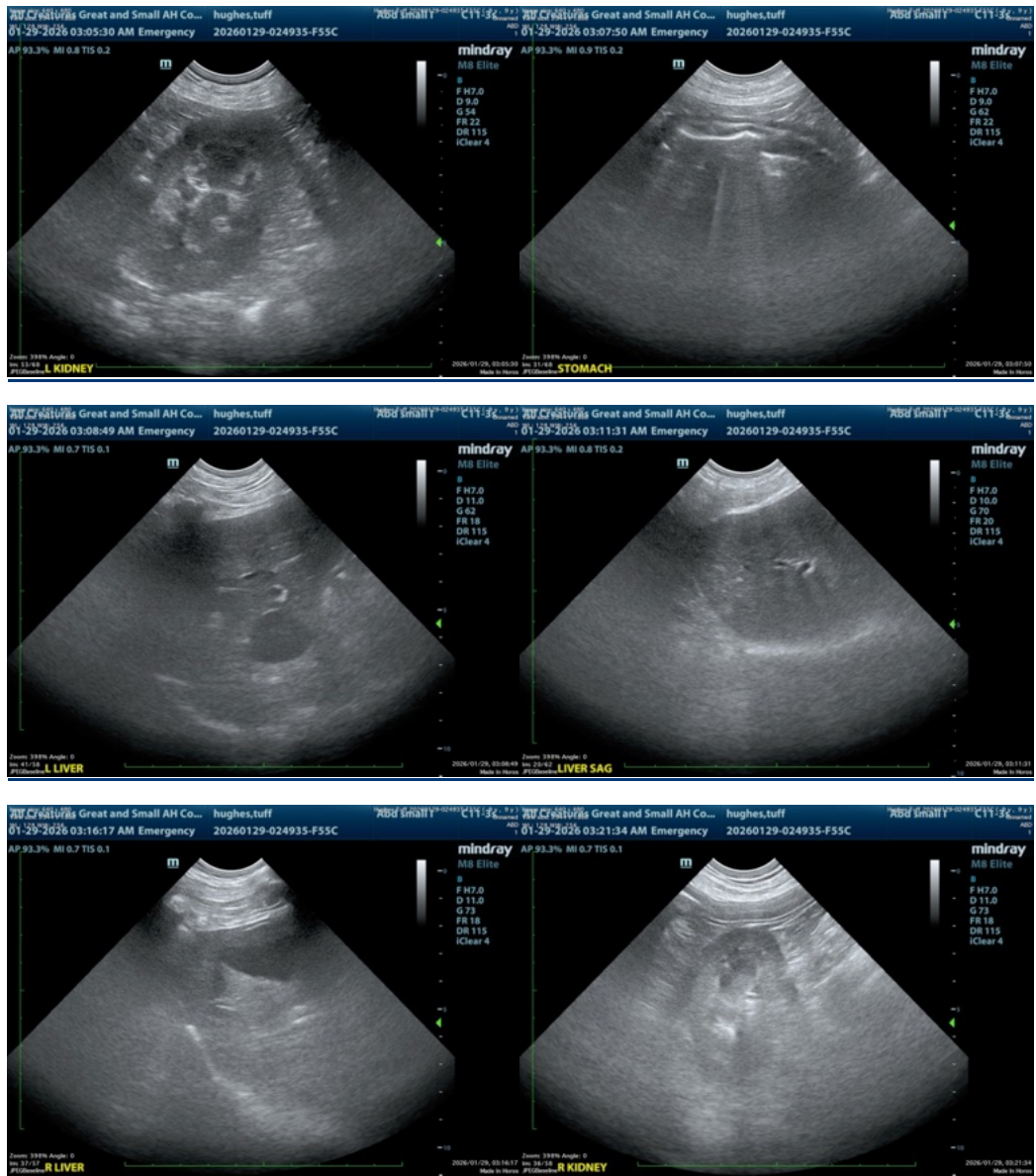

The information and recommendations provided are based on the images presented by the referring veterinarian/sonographer. No evaluation can be communicated regarding pathology that was not visible in the image/video clips provided.

Thank you for this referral. If the clinical or image interpretation does not parallel your findings or if I can be of any further assistance please contact me.

Remo Lobetti, BVSc, MMedVet (Med), PhD, Dipl. ECVIM (Internal Medicine)

[info@sonopath.com](mailto:info@sonopath.com)