



PATIENT

Toby Gilwa

SPECIES

Feline

BREED

Domestic Shorthair

SEX

Neutered male

AGE

8 ½ years

WEIGHT

6.8 lbs

INTERPRETED BY

Remo Lobetti, BVSc,
MMedVet (Med),
PhD, Dipl. ECVIM

IMAGING PERFORMED BY

Dr. Arms

HOSPITAL NAME

Gilbertsville VH

REFERRING VET

Dr. Reist

INVOICE

71004

DATE

1/29/26

PRESENTING CLINICAL SIGNS

- Vomit, muscle loss, caudal abdominal mass palpated, increased ALT
- ALT 709, BG 344 (known diabetic on glargine 2 units BID)

ULTRASONOGRAPHIC EXAMINATION OF THE ABDOMEN

Urinary System

The urinary bladder is full with a normal thickness and smooth appearance of the wall. Normal anechoic urine with no sediment or uroliths evident.

Normal appearance of the trigone area, proximal urethra, and iliac blood vessels.

Normal appearance and size of the iliac lymph nodes. Ureters not visualized, which can be considered a normal finding.

Normal renal size (left measured 3.8 cm, right measured 3.9 cm), architecture, echogenic appearance, cortico-medullary differentiation, which maintains a 1:3 cortex to medulla ratio, pelvis, and capsule. No infarcts, mineralization or renoliths evident.

Adrenal Glands

Normal shape, echogenic appearance, size, position, and appearance of the visible peri-adrenal vasculature. Left adrenal gland measured 1.0 cm in length x 0.3 cm in width. The right adrenal gland measured 1.4 cm in length x 0.32 cm in width.

Spleen

Normal size and echogenic appearance. Smooth homogenous parenchyma and regular curvilinear capsule. Normal volume of the splenic vasculature without any overt congestion or thrombosis evident. No inflammatory, neoplastic, infarction, or infiltrative changes evident. The spleen measured 1.7 cm in width.

Liver

Normal size, echogenic appearance, portal markings, and regular curvilinear capsule. No nodules or masses evident. Normal appearance of the hepatic and portal vasculature.

Gallbladder

The gallbladder is full containing normal anechoic bile. Normal thickness and echogenic appearance of the wall. Normal size and appearance of the cystic and common bile duct.



PATIENT

Toby Gilwa

SPECIES

Feline

BREED

Domestic Shorthair

SEX

Neutered male

AGE

8 ½ years

WEIGHT

6.8 lbs

INTERPRETED BY

Remo Lobetti, BVSc,
MMedVet (Med),
PhD, Dipl. ECVIM

IMAGING PERFORMED BY

Dr. Arms

HOSPITAL NAME

Gilbertsville VH

REFERRING VET

Dr. Reist

INVOICE

71004

DATE

1/29/26

Gastrointestinal

Normal appearance of the stomach, duodenum, small intestine, ileo-cecal junction, and colon with no loss of layering, 1:3 muscularis to mucosa ratio, normal wall thickness and peristaltic activity, and no distension of the lumen.

Pancreas

The visible sections of the pancreas are of normal size and echogenic appearance with a regular capsule. Normal echogenic appearance of the mesentery and fat surrounding the pancreas.

Free Abdomen

Normal mesenteric lymph nodes.

No ascites evident.

A large, irregular, mottled echogenic, vascularized mass in the midabdomen not associated with any obvious organ system. The mass measures 3.0 x 4.2 cm in size. Hyperechogenic mesentery was noted surrounding the mass.

ULTRASONOGRAPHIC FINDINGS

- Abdominal mass.

INTERPRETATION OF THE FINDINGS & FURTHER RECOMMENDATIONS

The most likely etiology for the mass would be neoplasia with granulomatous disease a less likely differential diagnosis.

Possible organs of origin would be the mesentery and mesenteric lymph nodes.

The most likely etiology for the elevated ALT activity would be metabolic secondary to the diabetes with hypothyroidism a possible differential diagnosis.

Further assessment would be three view thoracic radiographs, T4 assay (if not already done) and FNA cytology of the mass.

Laparotomy can be considered as it may be both diagnostic and therapeutic.

Specific therapy would be dependent on an etiological diagnosis.



PATIENT

Toby Gilwa

SPECIES

Feline

BREED

Domestic Shorthair

SEX

Neutered male

AGE

8 ½ years

WEIGHT

6.8 lbs

INTERPRETED BY

Remo Lobetti, BVSc,
MMedVet (Med),
PhD, Dipl. ECVIM

IMAGING PERFORMED BY

Dr. Arms

HOSPITAL NAME

Gilbertsville VH

REFERRING VET

Dr. Reist

INVOICE

71004

DATE

1/29/26

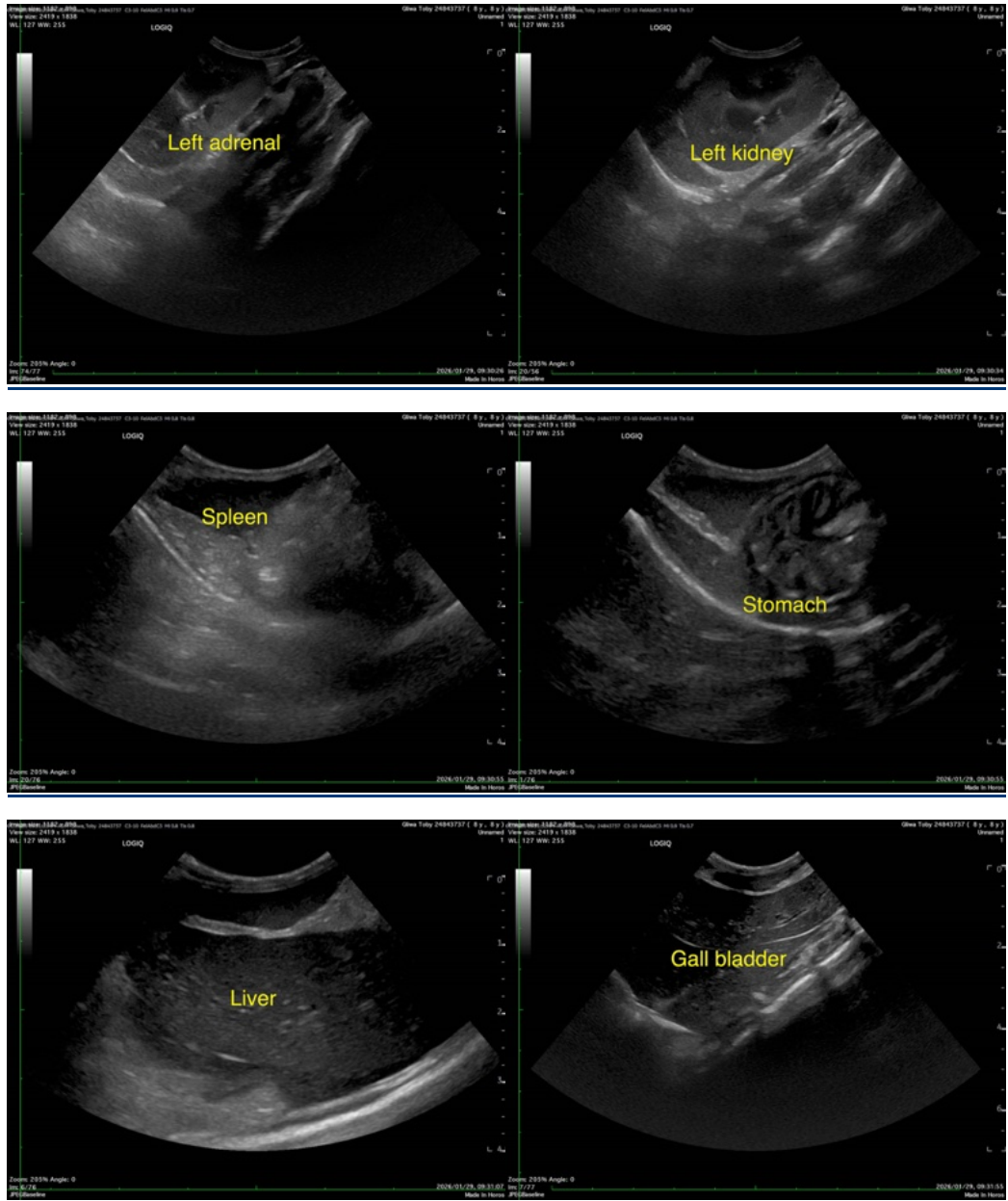



PATIENT

Toby Gilwa

SPECIES

Feline

BREED

Domestic Shorthair

SEX

Neutered male

AGE

8 ½ years

WEIGHT

6.8 lbs

INTERPRETED BY

Remo Lobetti, BVSc,
MMedVet (Med),
PhD, Dipl. ECVIM

IMAGING PERFORMED BY

Dr. Arms

HOSPITAL NAME

Gilbertsville VH

REFERRING VET

Dr. Reist

INVOICE

71004

DATE

1/29/26

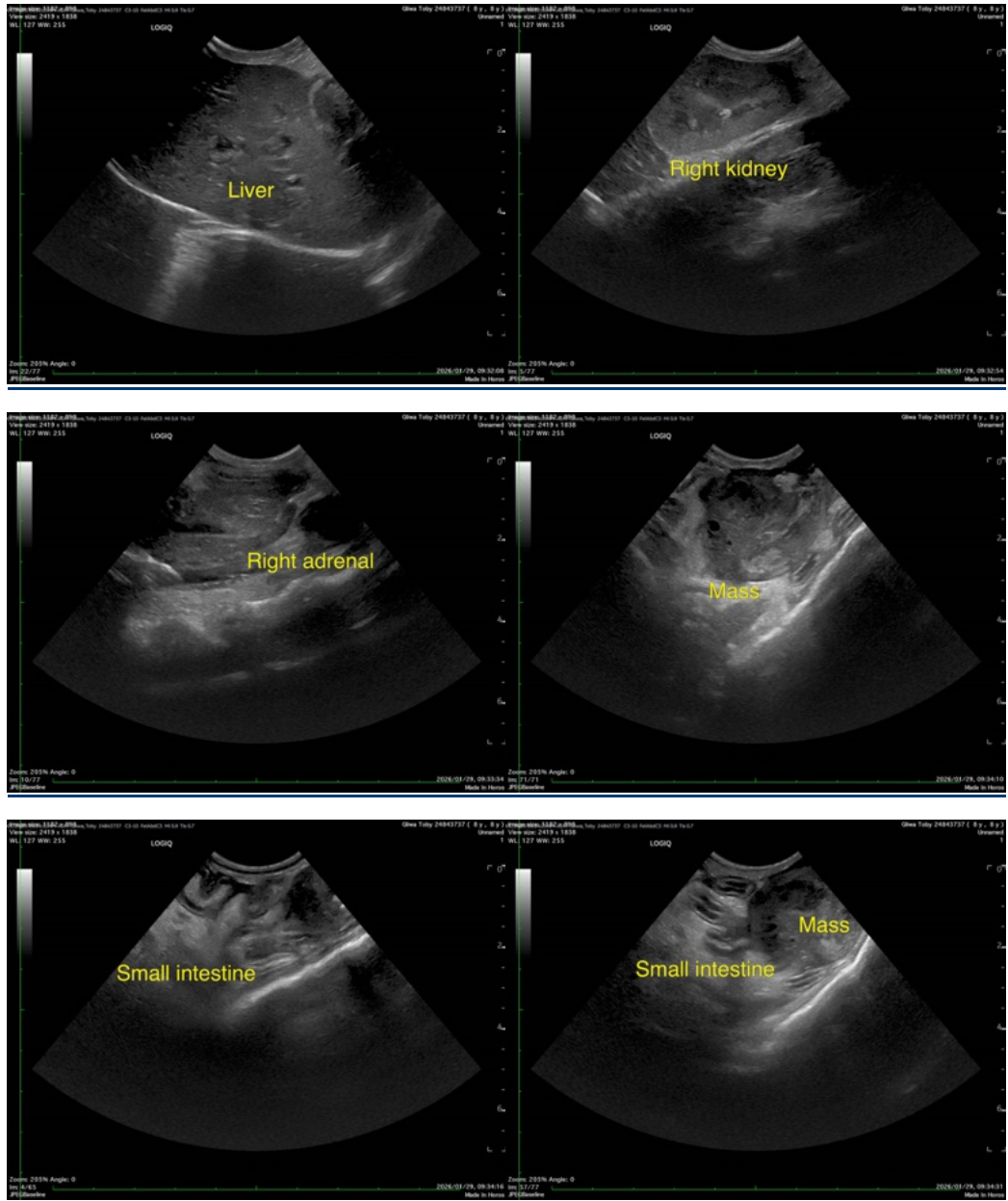



PATIENT

Toby Gilwa

SPECIES

Feline

BREED

Domestic Shorthair

SEX

Neutered male

AGE

8 ½ years

WEIGHT

6.8 lbs

INTERPRETED BY

Remo Lobetti, BVSc,
MMedVet (Med),
PhD, Dipl. ECVIM

IMAGING PERFORMED BY

Dr. Arms

HOSPITAL NAME

Gilbertsville VH

REFERRING VET

Dr. Reist

INVOICE

71004

DATE

1/29/26



The information and recommendations provided are based on the images presented by the referring veterinarian/sonographer. No evaluation can be communicated regarding pathology that was not visible in the image/video clips provided.

Thank you for this referral. If the clinical or image interpretation does not parallel your findings or if I can be of any further assistance please contact me.

Remo Lobetti, BVSc, MMedVet (Med), PhD, Dipl. ECVIM (Internal Medicine)

info@sonopath.com