



PATIENT

Lucas Beres

SPECIES

Canine

BREED

Miniature Poodle

SEX

Neutered male

AGE

8 years

WEIGHT

13.7 lbs

INTERPRETED BY

Remo Lobetti, BVSc,
MMedVet (Med),
PhD, Dipl. ECVIM

IMAGING PERFORMED BY

Jessy Butcher

HOSPITAL NAME

Healing Paws

REFERRING VET

Dr. Preston

INVOICE

71052

DATE

1/29/26

PRESENTING CLINICAL SIGNS

- Seen on 1/23/26 for marked weight loss and chronic vomiting. Vomiting had been intermittent since October, but recently worsened, BCS = 3/9. Abdomen slightly painful on palpation but no obvious masses palpable.
- Radiographs: Some gas in colon and intestines but otherwise extremely poor abdominal detail, unable to see any soft tissue structures. Bloodwork: ALP 241, Amylase 1587, PSL 2657, otherwise unremarkable.

ULTRASONOGRAPHIC EXAMINATION OF THE ABDOMEN

Urinary System

The urinary bladder is full with a normal thickness and smooth appearance of the wall. Normal anechoic urine with no sediment or uroliths evident.

Normal appearance of the trigone area, proximal urethra, and iliac blood vessels.

Normal appearance and size of the iliac lymph nodes. Ureters not visualized, which can be considered a normal finding.

Normal renal size (left measured 4.0 cm, right measured 3.9 cm), architecture, echogenic appearance, cortico-medullary differentiation, which maintains a 1:3 cortex to medulla ratio, pelvis, and capsule. No infarcts, mineralization or renoliths evident. Normal color flow pattern is evident in both kidneys.

The prostate is small and hypoechogenic.

Adrenal Glands

Normal shape, echogenic appearance, size, position, and appearance of the visible peri-adrenal vasculature. Left adrenal gland measured 0.47 cm and 0.41 cm in width. The right adrenal gland measured 0.35 cm in width.

Spleen

Normal size and echogenic appearance. Smooth homogenous parenchyma and regular curvilinear capsule. Normal volume of the splenic vasculature without any overt congestion or thrombosis evident. No inflammatory, neoplastic, infarction, or infiltrative changes evident. The spleen measured 0.8 cm in width.

Liver

Normal size, echogenic appearance, portal markings, and regular curvilinear capsule. No nodules or masses evident. Normal appearance of the hepatic and portal vasculature.



PATIENT

Lucas Beres

SPECIES

Canine

BREED

Miniature Poodle

SEX

Neutered male

AGE

8 years

WEIGHT

13.7 lbs

INTERPRETED BY

Remo Lobetti, BVSc,
MMedVet (Med),
PhD, Dipl. ECVIM

IMAGING PERFORMED BY

Jessy Butcher

HOSPITAL NAME

Healing Paws

REFERRING VET

Dr. Preston

INVOICE

71052

DATE

1/29/26

Gallbladder

The gallbladder is full containing normal anechoic bile. Normal thickness and echogenic appearance of the wall. Normal size and appearance of the cystic and common bile duct.

Gastrointestinal

Normal appearance of the stomach, duodenum, small intestine, ileo-cecal junction, and colon with no loss of layering, 1:3 muscularis to mucosa ratio, normal wall thickness and peristaltic activity, and no distension of the lumen. Fecal material was present within the colon.

Pancreas

The pancreas was not clearly visualized, but the visible sections of the pancreas are of normal size and echogenic appearance with a regular capsule. Normal echogenic appearance of the mesentery and fat surrounding the pancreas.

Free Abdomen

Normal mesenteric lymph nodes.

No ascites evident.

ULTRASONOGRAPHIC FINDINGS

- Normal ultrasound examination of the abdomen.

INTERPRETATION OF THE FINDINGS & FURTHER RECOMMENDATIONS

On this ultrasound there is no obvious etiology for the presenting clinical signs.

Although the GI tract appears ultrasonographically normal, with the presenting clinical signs an underlying enteropathy such as parasitic enteritis, dietary hypersensitivity and inflammatory bowel disease as well as chronic gastritis and Helicobacter gastritis should still be considered.

Further assessment would be fecal analysis, cobalamin and folate assay and endoscopy of the upper GI tract with biopsies.

Specific therapy would be dependent on an etiological diagnosis.

Symptomatic management that could be considered would be feeding small frequent meals of a novel protein/hypoallergenic diet, course of Fenbendazole, cobalamin supplementation and if there is still not a satisfactory improvement then triple therapy for Helicobacter gastritis and if there is still not a satisfactory improvement then a course of Prednisolone would be indicated.



PATIENT

Lucas Beres

SPECIES

Canine

BREED

Miniature Poodle

SEX

Neutered male

AGE

8 years

WEIGHT

13.7 lbs

INTERPRETED BY

Remo Lobetti, BVSc,
MMedVet (Med),
PhD, Dipl. ECVIM

IMAGING PERFORMED BY

Jessy Butcher

HOSPITAL NAME

Healing Paws

REFERRING VET

Dr. Preston

INVOICE

71052

DATE

1/29/26

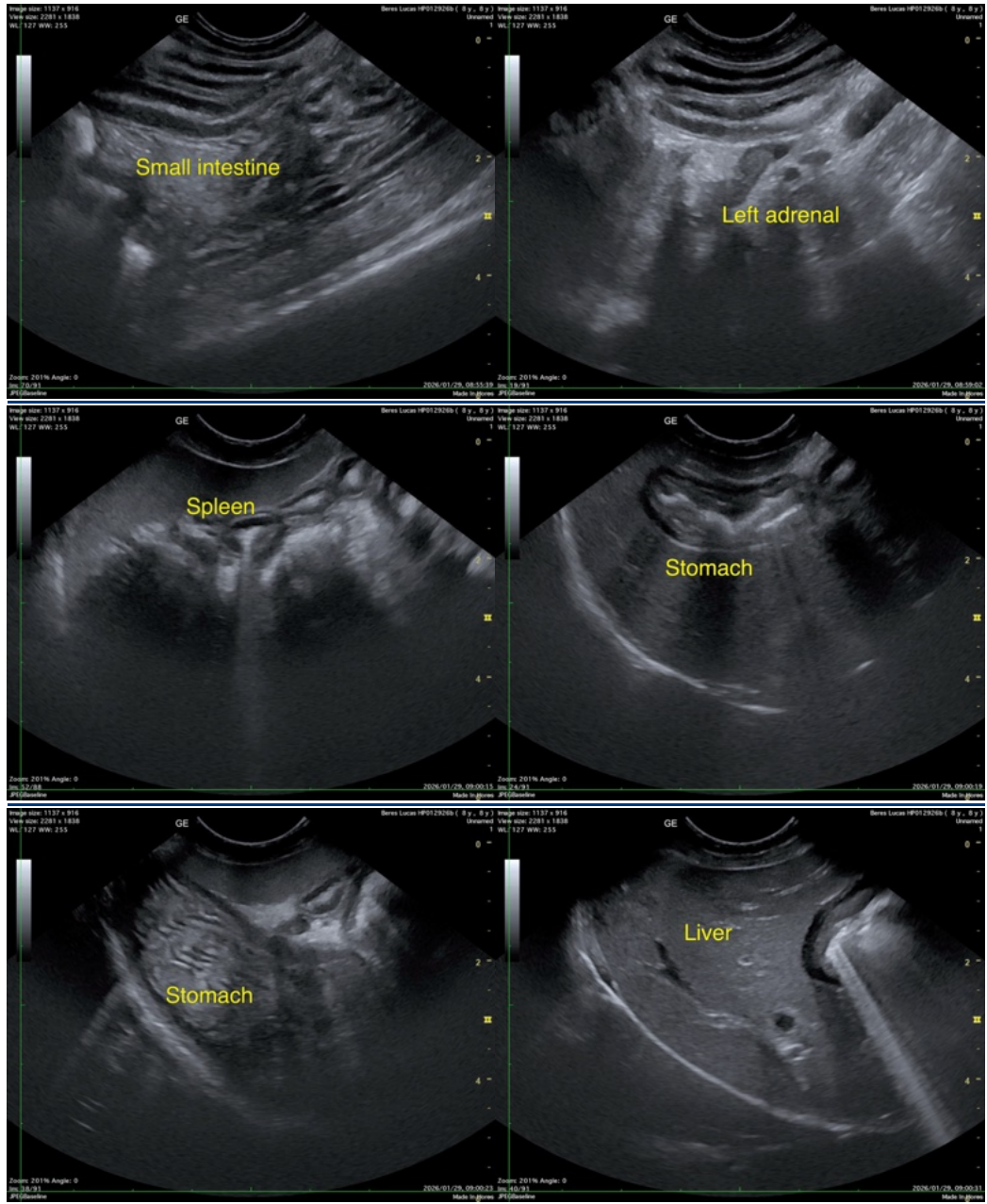



PATIENT

Lucas Beres

SPECIES

Canine

BREED

Miniature Poodle

SEX

Neutered male

AGE

8 years

WEIGHT

13.7 lbs

INTERPRETED BY

Remo Lobetti, BVSc,
MMedVet (Med),
PhD, Dipl. ECVIM

IMAGING PERFORMED BY

Jessy Butcher

HOSPITAL NAME

Healing Paws

REFERRING VET

Dr. Preston

INVOICE

71052

DATE

1/29/26

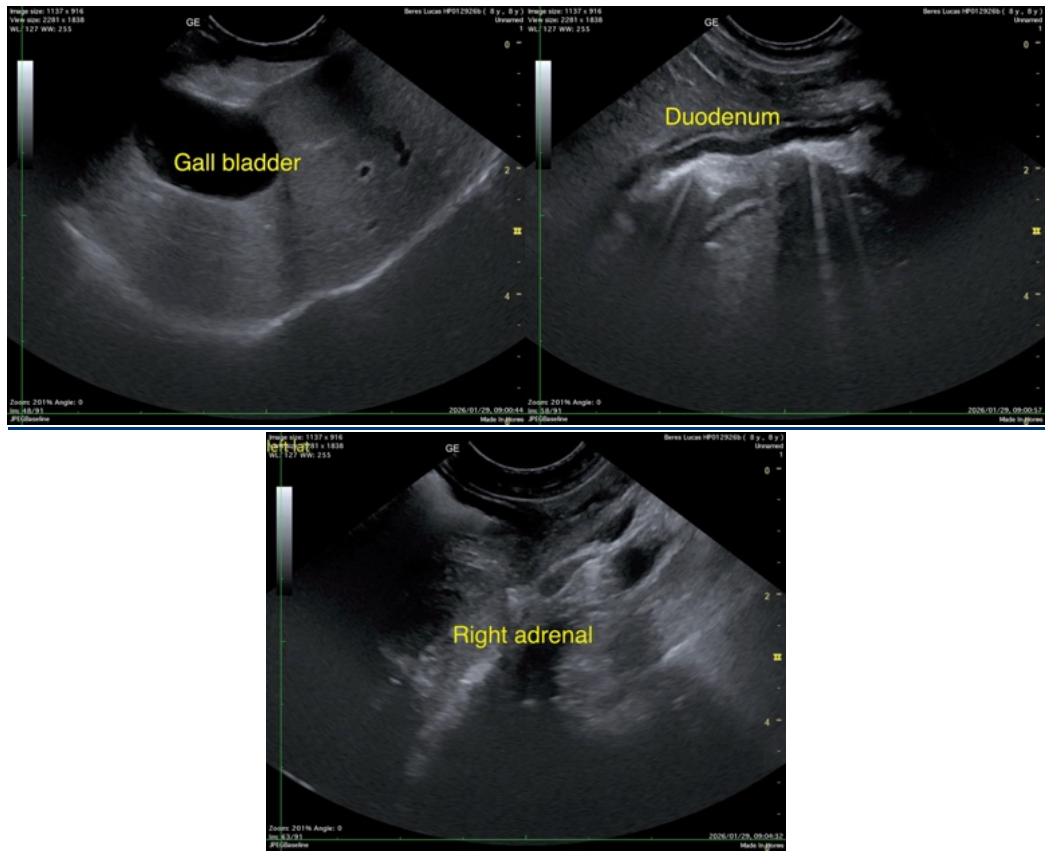

The information and recommendations provided are based on the images presented by the referring veterinarian/sonographer. No evaluation can be communicated regarding pathology that was not visible in the image/video clips provided.

Thank you for this referral. If the clinical or image interpretation does not parallel your findings or if I can be of any further assistance please contact me.

Remo Lobetti, BVSc, MMedVet (Med), PhD, Dipl. ECVIM (Internal Medicine)

info@sonopath.com