



PATIENT

Sage Getz

SPECIES

Canine

BREED

Labrador Retriever

SEX

Spayed female

AGE

10 years

WEIGHT

89 lbs

INTERPRETED BY

Remo Lobetti, BVSc,
MMedVet (Med),
PhD, Dipl. ECVIM

IMAGING PERFORMED BY

Dr. Jack Reese

HOSPITAL NAME

Willow Run VC

REFERRING VET

Dr. Reese

INVOICE

71029

DATE

1/28/26

PRESENTING CLINICAL SIGNS

- Patient presented for evaluation of chronic lower urinary symptoms - straining, frequent urination, accidents in household. Recent urine culture resulted in no bacterial growth. Recommended U/S as next step to evaluate urinary tract/bladder. Concurrently evaluate chronic liver enzyme elevations
- Albumin 2.2 (2.7 - 3.9 g/dL) ALP 1,937 (5 - 160 U/L) Amylase 2,106 (337 - 1,469 U/L) Proteinuria Hematuria Occasional struvite crystalluria No growth on urine culture 1/16/26

ULTRASONOGRAPHIC EXAMINATION OF THE ABDOMEN

Urinary System

The urinary bladder is full with a normal thickness and smooth appearance of the wall. Normal anechoic urine with no sediment or uroliths evident.

Normal appearance of the trigone area, proximal urethra, and iliac blood vessels.

Normal appearance and size of the iliac lymph nodes. Ureters not visualized, which can be considered a normal finding.

Normal renal size (left measured 6.8 cm, right measured 6.9 cm), architecture, echogenic appearance, cortico-medullary differentiation, which maintains a 1:3 cortex to medulla ratio, pelvis, and capsule. No infarcts, mineralization or renoliths evident. Normal color flow pattern is evident in both kidneys.

Adrenal Glands

Normal shape, echogenic appearance, size, position, and appearance of the visible peri-adrenal vasculature. Left adrenal gland measured 0.71 cm and 0.68 cm in width. The right adrenal gland measured 0.69 cm in width.

Spleen

A large, irregular, cystic mass measuring 7.2 x 8.0 cm in size. The rest of the spleen was of normal size (1.7 cm in width) maintaining a normal echogenic appearance, smooth homogenous parenchyma and a regular curvilinear capsule. Normal volume of the splenic vasculature without any overt congestion or thrombosis evident.

Liver

Normal size, echogenic appearance, portal markings, and regular curvilinear capsule. No nodules or masses evident. Normal appearance of the hepatic and portal vasculature.



PATIENT

Sage Getz

SPECIES

Canine

BREED

Labrador Retriever

SEX

Spayed female

AGE

10 years

WEIGHT

89 lbs

INTERPRETED BY

Remo Lobetti, BVSc,
MMedVet (Med),
PhD, Dipl. ECVIM

IMAGING PERFORMED BY

Dr. Jack Reese

HOSPITAL NAME

Willow Run VC

REFERRING VET

Dr. Reese

INVOICE

71029

DATE

1/28/26

Gallbladder

The gallbladder is full containing a moderate amount of non-adhered hyperechogenic sediment. Normal thickness and echogenic appearance of the wall. Normal size and appearance of the cystic and common bile duct.

Gastrointestinal

Normal appearance of the stomach, duodenum, small intestine, ileo-cecal junction, and colon with no loss of layering, 1:3 muscularis to mucosa ratio, normal wall thickness and peristaltic activity, and no distension of the lumen.

Pancreas

The visible sections of the pancreas are of normal size and echogenic appearance with a regular capsule. Normal echogenic appearance of the mesentery and fat surrounding the pancreas.

Free Abdomen

Normal mesenteric lymph nodes.

No ascites evident.

ULTRASONOGRAPHIC FINDINGS

- Splenic mass.
- Gallbladder sediment.

INTERPRETATION OF THE FINDINGS & FURTHER RECOMMENDATIONS

The most likely etiology for the splenic mass would be neoplasia with hematoma and granuloma a less likely differential diagnosis.

The gallbladder sediment is most likely an incidental finding.

On this ultrasound there is no obvious etiology for the chronic urinary tract signs or the elevated liver enzyme activity.

Further assessment would be three view thoracic radiographs and echocardiography to evaluate the right atrium and right auricle. Splenectomy should be considered as it could be both diagnostic and therapeutic as well as allowing for a wedge biopsy of the liver and a full thickness biopsy of the urinary bladder.

Further specific therapy would be dependent on an etiological diagnosis.



PATIENT

Sage Getz

SPECIES

Canine

BREED

Labrador Retriever

SEX

Spayed female

AGE

10 years

WEIGHT

89 lbs

INTERPRETED BY

Remo Lobetti, BVSc,
MMedVet (Med),
PhD, Dipl. ECVIM

IMAGING PERFORMED BY

Dr. Jack Reese

HOSPITAL NAME

Willow Run VC

REFERRING VET

Dr. Reese

INVOICE

71029

DATE

1/28/26

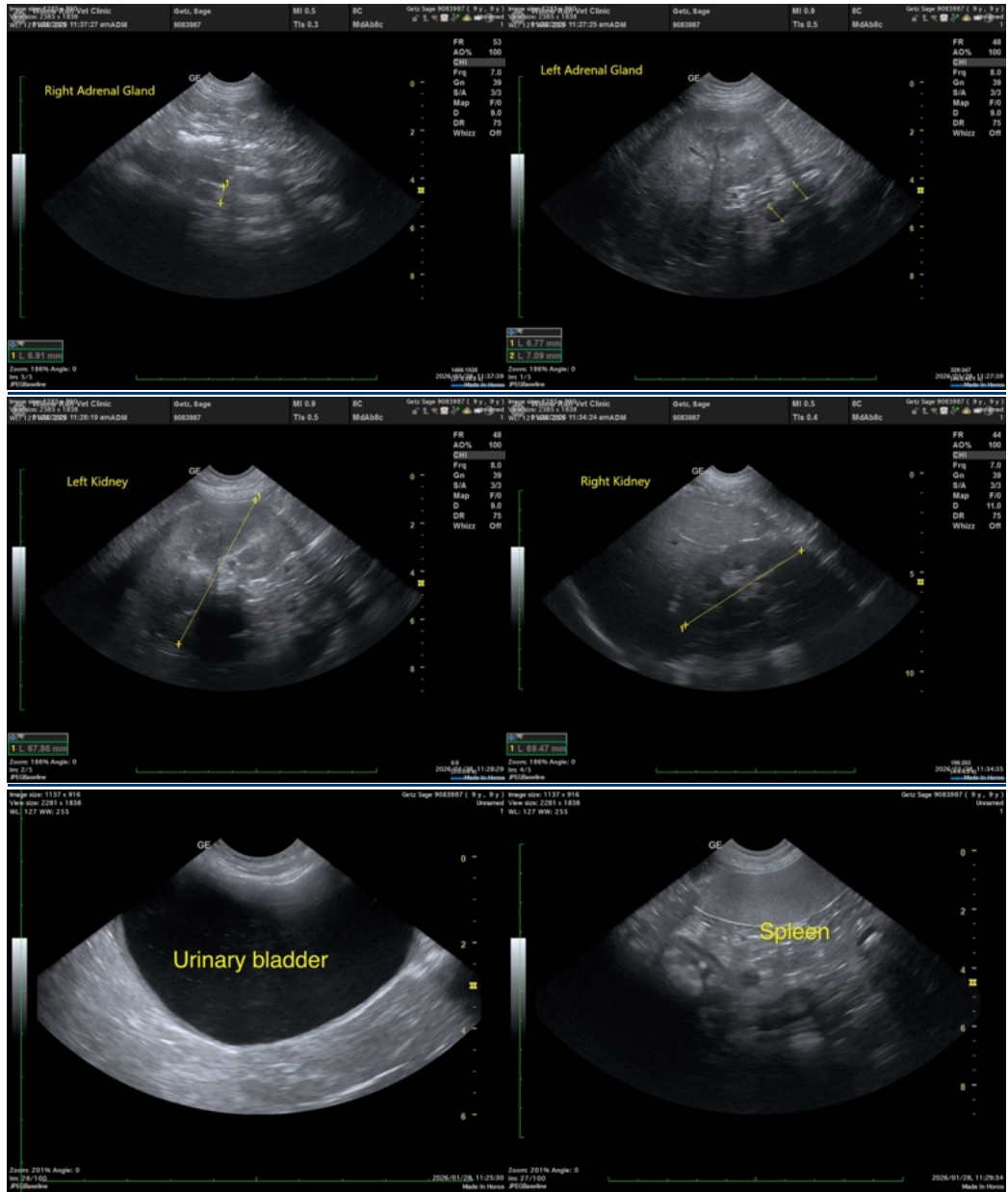



PATIENT

Sage Getz

SPECIES

Canine

BREED

Labrador Retriever

SEX

Spayed female

AGE

10 years

WEIGHT

89 lbs

INTERPRETED BY

Remo Lobetti, BVSc,
MMedVet (Med),
PhD, Dipl. ECVIM

IMAGING PERFORMED BY

Dr. Jack Reese

HOSPITAL NAME

Willow Run VC

REFERRING VET

Dr. Reese

INVOICE

71029

DATE

1/28/26

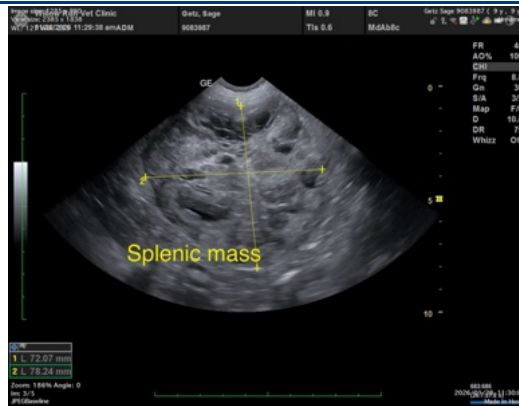
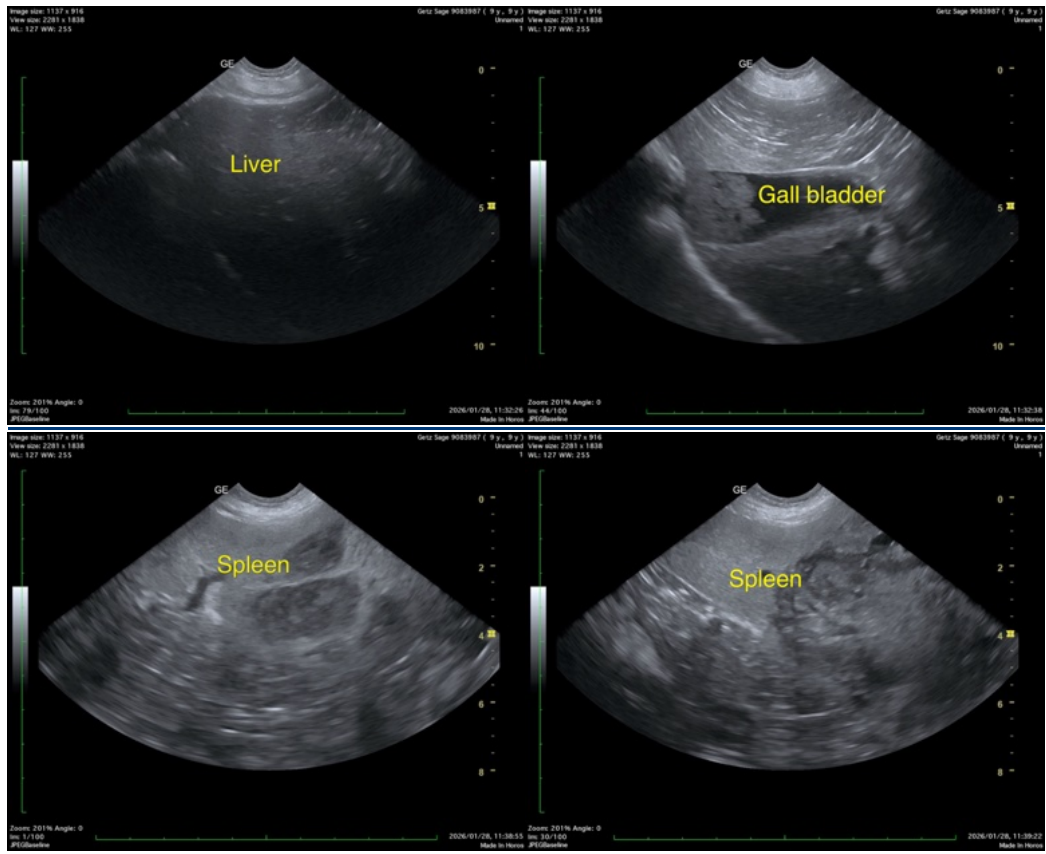

The information and recommendations provided are based on the images presented by the referring veterinarian/sonographer. No evaluation can be communicated regarding pathology that was not visible in the image/video clips provided.

Thank you for this referral. If the clinical or image interpretation does not parallel your findings or if I can be of any further assistance please contact me.

Remo Lobetti, BVSc, MMedVet (Med), PhD, Dipl. ECVIM (Internal Medicine)

info@sonopath.com