



PATIENT

Malibu Whaley

SPECIES

Canine

BREED

Rottweiler

SEX

Spayed female

AGE

6 years

WEIGHT

94 lbs

INTERPRETED BY

Remo Lobetti, BVSc,
MMedVet (Med),
PhD, Dipl. ECVIM

IMAGING PERFORMED BY

Melissa Rosen

HOSPITAL NAME

South Bellmore
Veterinary Group

REFERRING VET

Dr. Rosen

INVOICE

71027

DATE

1/28/26

PRESENTING CLINICAL SIGNS

- Last month was in for lip licking and on/off nausea. 2 nights ago vomited bile, last night ate 10pm, vomited at 1am food. Licking lips a lot. Patient is on RX GI food, was changed at last appointment. Has appetite, owner tried her on her old kibble which she ate but also threw that up. Gets greenies as treats. Drinking more water than usual, didn't use the bathroom at all yesterday, not a fan of the snow/cold weather and we just had a big storm
- isn't acting like herself.
- Patient was on reglan tabs and omeprazole caps from last visit
- Bloodwork attached, nsf going to send out urinalysis and resting cortisol gained ~4lbs since last visit, spayed last year

ULTRASONOGRAPHIC EXAMINATION OF THE ABDOMEN

Urinary System

The urinary bladder is full with a normal thickness and smooth appearance of the wall. Normal anechoic urine with no sediment or uroliths evident.

Normal appearance of the trigone area, proximal urethra, and iliac blood vessels.

Normal appearance and size of the iliac lymph nodes. Ureters not visualized, which can be considered a normal finding.

Normal renal size (left measured 6.2 cm, right measured 6.5 cm), architecture, echogenic appearance, cortico-medullary differentiation, which maintains a 1:3 cortex to medulla ratio, pelvis, and capsule. No infarcts, mineralization or renoliths evident. Normal color flow pattern is evident in both kidneys.

Adrenal Glands

The adrenal glands were not clearly visualized, but appear to be of normal shape, echogenic appearance and size.

Spleen

Normal size and echogenic appearance. Smooth homogenous parenchyma and regular curvilinear capsule. Normal volume of the splenic vasculature without any overt congestion or thrombosis evident. No inflammatory, neoplastic, infarction, or infiltrative changes evident. The spleen measured 2.8 cm in width.

Liver

Normal size, echogenic appearance, portal markings, and regular curvilinear capsule. No nodules or masses evident. Normal appearance of the hepatic and portal vasculature.



PATIENT

Malibu Whaley

SPECIES

Canine

BREED

Rottweiler

SEX

Spayed female

AGE

6 years

WEIGHT

94 lbs

INTERPRETED BY

Remo Lobetti, BVSc,
MMedVet (Med),
PhD, Dipl. ECVIM

IMAGING PERFORMED BY

Melissa Rosen

HOSPITAL NAME

South Bellmore
Veterinary Group

REFERRING VET

Dr. Rosen

INVOICE

71027

DATE

1/28/26

Gallbladder

The gallbladder is small containing normal anechoic bile. Normal thickness and echogenic appearance of the wall. Normal size and appearance of the cystic and common bile duct.

Gastrointestinal

Normal appearance of the stomach, duodenum, small intestine, ileo-cecal junction, and colon with no loss of layering, 1:3 muscularis to mucosa ratio, normal wall thickness and peristaltic activity, and no distension of the lumen.

Pancreas

The pancreas is not clearly visualized, but the visible sections of the pancreas are of normal size and echogenic appearance with a regular capsule. Normal echogenic appearance of the mesentery and fat surrounding the pancreas.

Free Abdomen

Normal mesenteric lymph nodes.

No ascites evident.

ULTRASONOGRAPHIC FINDINGS

- Normal ultrasound examination of the abdomen.

INTERPRETATION OF THE FINDINGS & FURTHER RECOMMENDATIONS

On this ultrasound there is no obvious etiology for the presenting clinical signs.

Although the stomach and the pancreas appear ultrasonographically normal, with the presenting clinical signs an underlying gastritis such as Helicobacter, gastritis, ulcerative disease and chronic gastritis as well as low grade pancreatitis should still be considered.

Further assessment would be CPL/PSL assay and endoscopy of the upper GI tract with biopsies.

Specific therapy would be dependent on an etiological diagnosis.



PATIENT

Malibu Whaley

SPECIES

Canine

BREED

Rottweiler

SEX

Spayed female

AGE

6 years

WEIGHT

94 lbs

INTERPRETED BY

Remo Lobetti, BVSc,
MMedVet (Med),
PhD, Dipl. ECVIM

IMAGING PERFORMED BY

Melissa Rosen

HOSPITAL NAME

South Bellmore
Veterinary Group

REFERRING VET

Dr. Rosen

INVOICE

71027

DATE

1/28/26

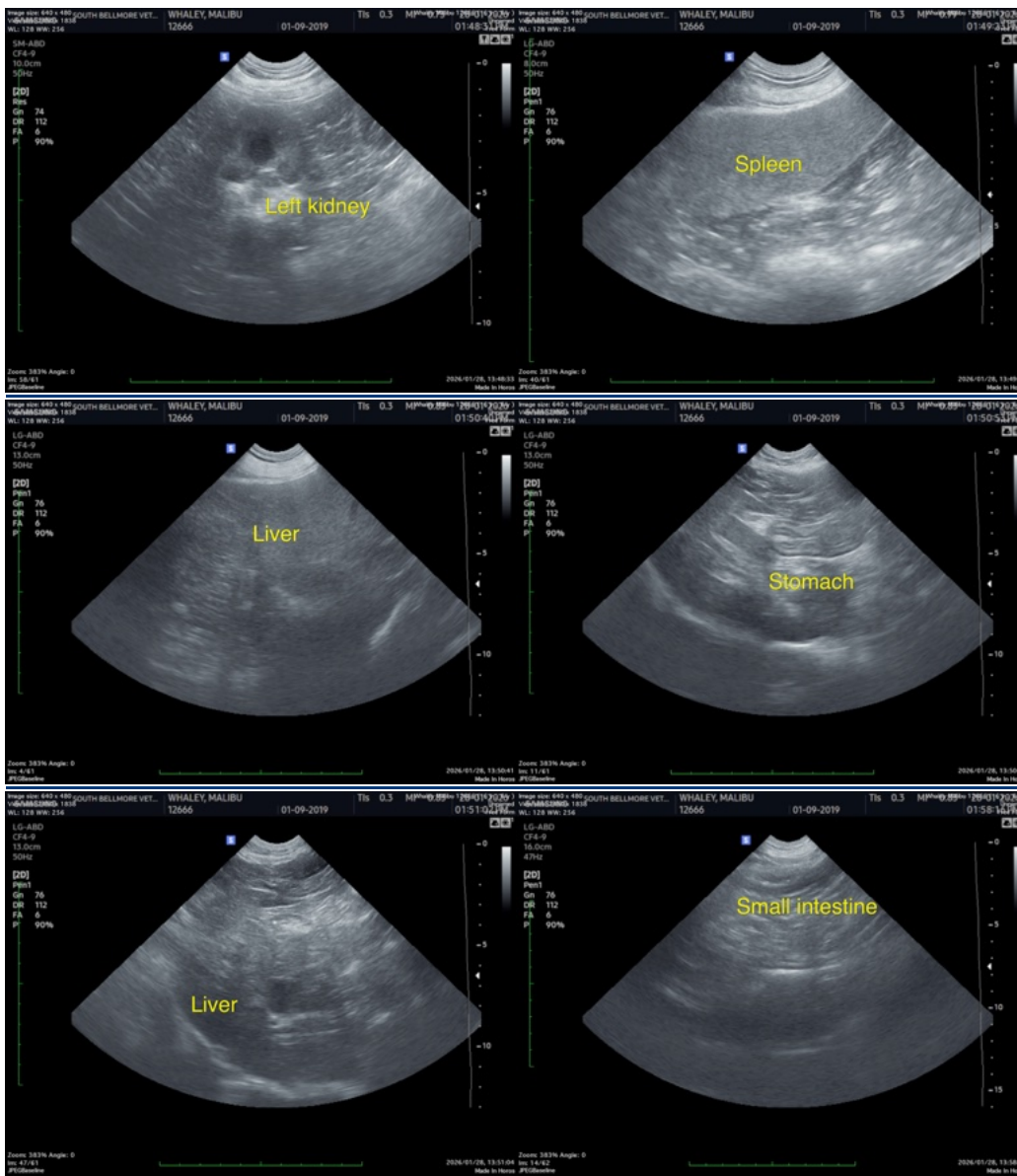

The information and recommendations provided are based on the images presented by the referring veterinarian/sonographer. No evaluation can be communicated regarding pathology that was not visible in the image/video clips provided.

Thank you for this referral. If the clinical or image interpretation does not parallel your findings or if I can be of any further assistance please contact me.

Remo Lobetti, BVSc, MMedVet (Med), PhD, Dipl. ECVIM (Internal Medicine)

info@sonopath.com