



PATIENT

Duckie Cheshire

SPECIES

Canine

BREED

Labrador Retriever

SEX

Intact male

AGE

3 years

WEIGHT

74 lbs

INTERPRETED BY

Remo Lobetti, BVSc,
MMedVet (Med),
PhD, Dipl. ECVIM

IMAGING PERFORMED BY

Dr. Cassidy Stone

HOSPITAL NAME

Petroglyph AH

REFERRING VET

Dr. Stone

INVOICE

71042

DATE

1/28/26

PRESENTING CLINICAL SIGNS

- Chronic regurg, improved on Z/D soy, occurred again with P on Z/D chicken

ULTRASONOGRAPHIC EXAMINATION OF THE ABDOMEN

Urinary System

The urinary bladder is small with a normal thickness and smooth appearance of the wall. Normal anechoic urine with no sediment or uroliths evident.

Normal appearance of the trigone area, proximal urethra, and iliac blood vessels.

Normal appearance and size of the iliac lymph nodes. Ureters not visualized, which can be considered a normal finding.

Normal renal size (left measured 5.3 cm, right measured 5.7 cm), architecture, echogenic appearance, cortico-medullary differentiation, which maintains a 1:3 cortex to medulla ratio, pelvis, and capsule. No infarcts, mineralization or renoliths evident. Normal color flow pattern is evident in both kidneys. Normal color flow pattern is evident in both kidneys.

The prostate is normal in size and appearance measuring 1.8 x 2.0 cm in size.

Adrenal Glands

Normal shape, echogenic appearance, size, position, and appearance of the visible peri-adrenal vasculature. Left adrenal gland measured 0.55 cm in width. The right adrenal gland measured 0.84 cm in width.

Spleen

Normal size and echogenic appearance. Smooth homogenous parenchyma and regular curvilinear capsule. Normal volume of the splenic vasculature without any overt congestion or thrombosis evident. No inflammatory, neoplastic, infarction, or infiltrative changes evident. The spleen measured 1.9 cm in width.

Liver

Normal size, echogenic appearance, portal markings, and regular curvilinear capsule. No nodules or masses evident. Normal appearance of the hepatic and portal vasculature.

Gallbladder

The gallbladder is full containing normal anechoic bile. Normal thickness and echogenic appearance of the wall. Normal size and appearance of the cystic and common bile duct.



PATIENT

Duckie Cheshire

SPECIES

Canine

BREED

Labrador Retriever

SEX

Intact male

AGE

3 years

WEIGHT

74 lbs

INTERPRETED BY

Remo Lobetti, BVSc,
MMedVet (Med),
PhD, Dipl. ECVIM

IMAGING PERFORMED BY

Dr. Cassidy Stone

HOSPITAL NAME

Petroglyph AH

REFERRING VET

Dr. Stone

INVOICE

71042

DATE

1/28/26

Gastrointestinal

Normal appearance of the stomach, duodenum, small intestine, ileo-cecal junction, and colon with no loss of layering, 1:3 muscularis to mucosa ratio, normal wall thickness and peristaltic activity, and no distension of the lumen.

Pancreas

The visible sections of the pancreas are of normal size and echogenic appearance with a regular capsule. Normal echogenic appearance of the mesentery and fat surrounding the pancreas.

Free Abdomen

Normal mesenteric lymph nodes.

No ascites evident.

ULTRASONOGRAPHIC FINDINGS

- Normal ultrasound examination of the abdomen.

INTERPRETATION OF THE FINDINGS & FURTHER RECOMMENDATIONS

On this ultrasound there is no obvious etiology for the presenting clinical signs.

Although the stomach appears ultrasonographically normal, with the presenting clinical signs and initial response to a hypoallergenic diet, etiologies to consider would be chronic gastritis, Helicobacter gastritis, parasitic disease and dietary hypersensitivity. Gastroesophageal reflux would be a less likely differential diagnosis.

Further assessment would be endoscopy of the upper GI tract with biopsies.

Specific therapy would be dependent on an etiological diagnosis. Symptomatic management that can be considered would be to continue with the initial hypoallergenic diet, course of Fenbendazole and gastroprotectants (Omeprazole, Sucralfate).



PATIENT

Duckie Cheshire

SPECIES

Canine

BREED

Labrador Retriever

SEX

Intact male

AGE

3 years

WEIGHT

74 lbs

INTERPRETED BY

Remo Lobetti, BVSc,
MMedVet (Med),
PhD, Dipl. ECVIM

IMAGING PERFORMED BY

Dr. Cassidy Stone

HOSPITAL NAME

Petroglyph AH

REFERRING VET

Dr. Stone

INVOICE

71042

DATE

1/28/26

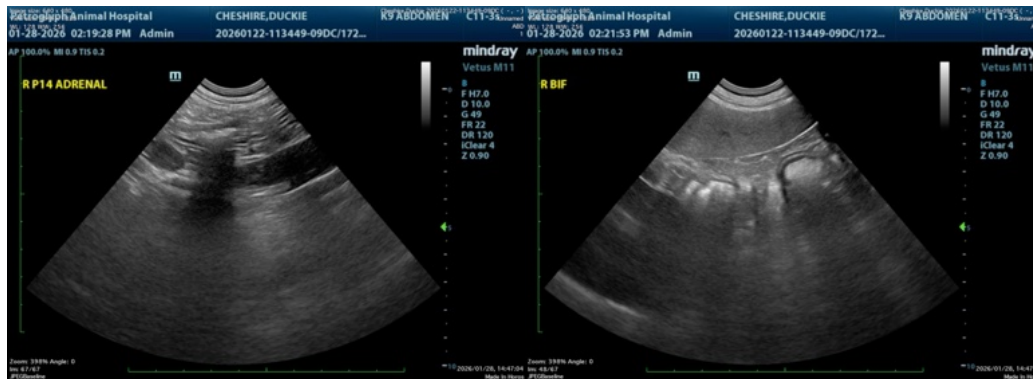
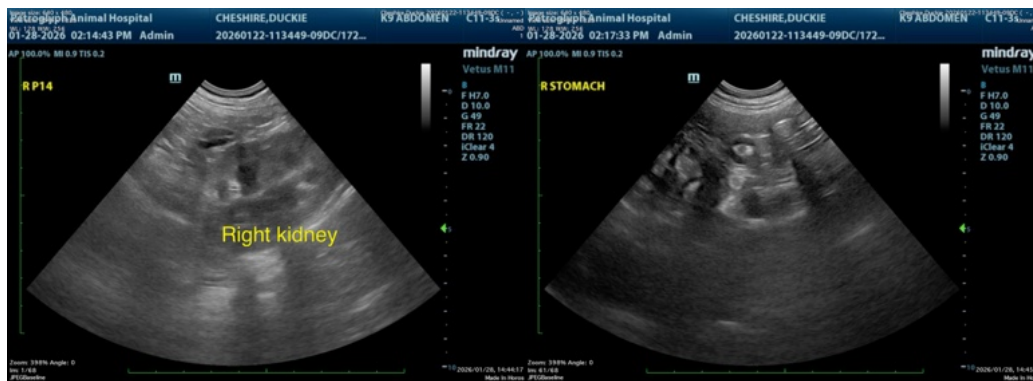
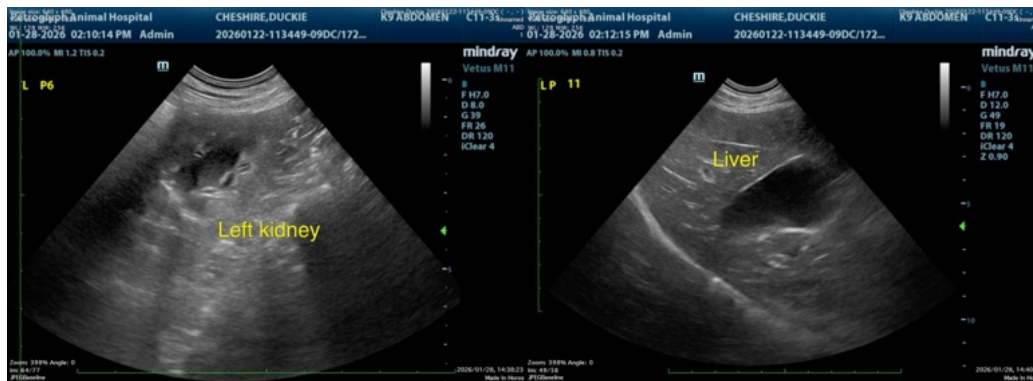
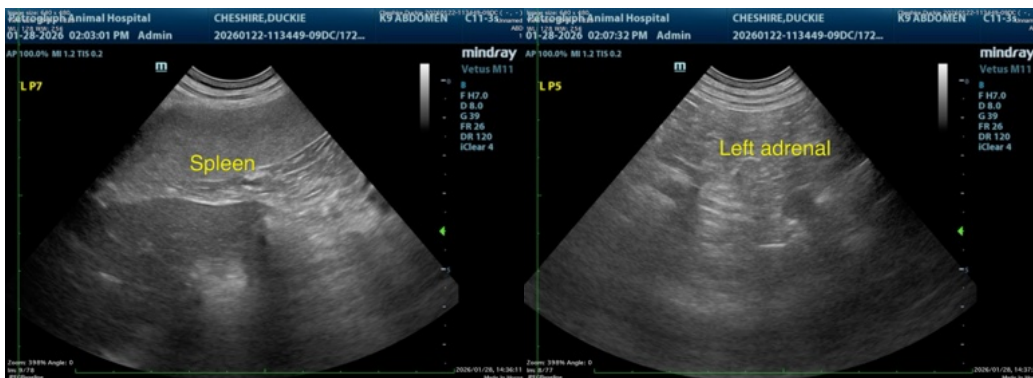



PATIENT

Duckie Cheshire

SPECIES

Canine

BREED

Labrador Retriever

SEX

Intact male

AGE

3 years

WEIGHT

74 lbs

INTERPRETED BY

Remo Lobetti, BVSc,
MMedVet (Med),
PhD, Dipl. ECVIM

IMAGING PERFORMED BY

Dr. Cassidy Stone

HOSPITAL NAME

Petroglyph AH

REFERRING VET

Dr. Stone

INVOICE

71042

DATE

1/28/26



The information and recommendations provided are based on the images presented by the referring veterinarian/sonographer. No evaluation can be communicated regarding pathology that was not visible in the image/video clips provided.

Thank you for this referral. If the clinical or image interpretation does not parallel your findings or if I can be of any further assistance please contact me.

Remo Lobetti, BVSc, MMedVet (Med), PhD, Dipl. ECVIM (Internal Medicine)

info@sonopath.com